This Paper Consists of Two Sections. SECTION ONE

The Chicago Daily Tribune.

THE WORLD'S GREATEST NEWSPAPER

VOLUME LXXIII.—NO. 257. C [COPYRIGHT, 1914, BY THE TRIBUNE COMPANY.] WEDNESDAY, OCTOBER 28, 1914.—TWENTY-TWO PAGES. * PRICE ONE CENT. IN CHICAGO AND SUBURBS, FIVE CENTS.

"VOTE FOR ME TO AID WILSON," SULLIVAN PLEA

Holds State Owes It to the President to Pick a Democrat.

OWN RECORD CITED

THE TRIBUNE this morning gives space to Roger C. Sullivan, Democratic candidate for United States senator, to present his own case to the voters of Illinois.

In tomorrow's issue THE TRIBUNE will publish an article on Raymond Robins, written by Clifford S. Raymond, editorial and political writer.

Mr. Robins has been invited to state his own case in Friday's paper.

On Saturday Mr. Raymond will discuss Lawrence Y. Sherman, and on Sunday Mr. Sherman will deal with his own candidacy.

BY ROGER C. SULLIVAN.

I submitted my candidacy for an elective office, for the first time in over twenty years, only when all the people (of my party) in Illinois had an opportunity to express their preference as to who should represent them in that office.

As THE CHICAGO TRIBUNE recently published:

Roger Sullivan did not offer himself as a candidate for anything until the law had given us free an expression to popular will as is possible for the law to give. In such circumstances Roger Sullivan became a candidate for the Democratic nomination for the senate, and won the Jeffersonian indorsement.

The people of the county of Cook, where I have resided nearly all my life, as well as the people of the entire state, have expressed their approval of my candidacy by an overwhelming majority, and hence the opportunity as well as the occasion to address the public through the columns of THE CHICAGO TRIBUNE.

War Dims Party Lines.

Today, by reason of appalling conditions abroad, which no human agency in the United States can modify, the sharp lines of demarcation between political parties, so far as the people at least are concerned, have been wiped out.

The one all-important duty laid upon us is this: To support the peace policy of the president of the United States and thereby aid him to readjust economic conditions, so that, in the event of long continued European war, we can remain upon a sound financial basis, can immediately improve our business and economic conditions, and, notwithstanding curtailment of our foreign business, quickly bring us back to affluence and prosperity.

Throughout this entire campaign, which has now lasted over nine months, I have not appealed for political strength or public approval to either the shortcomings or lack of qualifications of my political adversaries.

Robins Not Assailed.

I have neither referred to Mr. Robins as a single taxer or a non-taxpayer nor to Mr. Sherman as a reactionary. I appreciate that for me to win the election to so high an office it must be by reason of some more potent factor than the weakness or lack of qualifications of those who are seeking political preference against me.

Mr. Sherman, the Republican candidate, has publicly announced that he is not in sympathy with Mr. Wilson's policies. If reflected he must either be false to his own convictions or openly opposed, as he has heretofore been, to the progressive measures advocated by Mr. Wilson. Mr. Robins, the candidate of the Progressive party, is in sympathy with those policies only to the extent that they are approved of and indorsed by Mr. Roosevelt, and that approval falls far short of the advocacy of the progressive measures put forward by Mr. Wilson, and is contrary to the maintenance of the peace policy of the president, so far, at least, as our relations with Mexico are concerned.

Cannot Support Wilson.

Therefore I say, without fear of contradiction, that no other candidate now running for the United States senate can pretend that if elected he will support the national administration without turning traitor to the principles and policies of the party he pretends to represent.

President Wilson came into office less than two years ago expressly commissioned by the people to carry out a definite legislative and administrative program. His term is less than half over. It has to its credit in twenty months a matchless record of constructive legislation and administration. Never before in the history of the presidency has that office responded so promptly and emphatically to the demands of the people expressed at an election.

But this record has not yet had the test of time; it has not yet had its day in court at the bar of public experience. It needs foreign to us and which we could exercise control nor influence have interposed. It is due to the holder of the

(Continued on page 5, column 1.)

EVERYBODY'S TALKING IT.

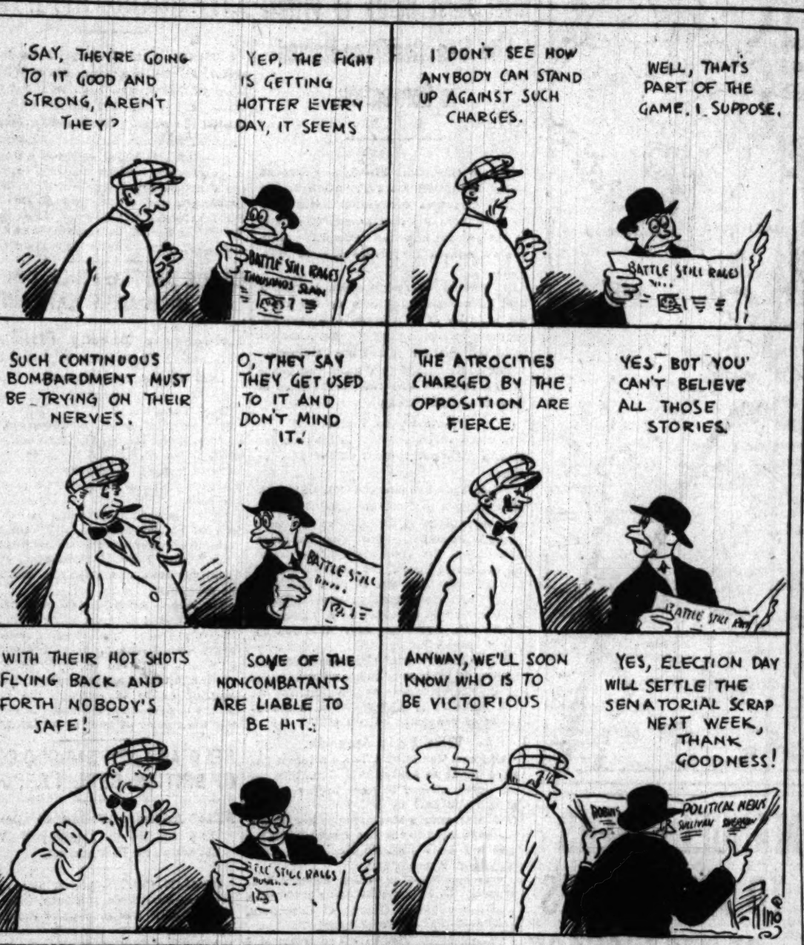

BOY CONFESSES SERIES OF CRIMES

Paul List Says He Shot Police Sergeant Daley and Robbed Railroads.

With all the sangfroid of a Henry Spencer, a youth of 22 years, said to be the son of a town marshal, sat down in the Warren avenue station yesterday and confessed to a catalogue of crime, ranging from auto outlawry to cold blooded murder.

He is Paul List, alias "Smith," of Deerfield, Ill., and is a product of one of the west side crime colonies. Just how far to believe the confession the police themselves do not yet know. They say young List may have been seized with the braggadocia of a Spencer, and again that he may be telling the truth.

Connected with Safe Cracking.

At least the police have checked up on enough of List's recital to verify the fact that he has been concerned directly or indirectly with a safeblowing.

Acting on this, detectives during the evening toured different rendezvous of criminals on the west side with List in an effort to take some of the young bandits he asserts operated with him.

Among the exploits List asserts he participated in are:

Shooting of Sergt. Frank Daley on Oct. 5.

Robbery of four stations of the St. Paul railroad and theft of two bushels of tickets, many of which were subsequently sold.

Joined a band of auto thieves and invented a new way of robbing.

Blew the safe of the St. Paul railroad at Western avenue and obtained $275 for his evening's work.

Find Bushels of Tickets.

List was captured by Detective Sergt. John Norton on Sunday afternoon. The police had to hold him two days before he would tell who he was or what he had been doing in the railroad yard where he was arrested.

One reason why the police place some credence in what List says is that they found several bushel baskets of St. Paul railroad tickets where the prisoner said they were hidden.

Last night, handcuffed to Detectives Frank Shea and Jeremiah Lynch, he went to the place where he said his gang of auto bandits "hung out," the Arsonia café, at Paulina and Madison streets. It was this gang which shot Daley, he said.

The auto thieves had a new way of working, which he explained. They would steal a car, rob a few pedestrians in out of the way places, drive up beside the first empty car they could find, drive off in it, and continue the game with frequent changes until morning. They carried a New York license plate which was to be used only in emergencies.

MUMM HELD IN FRENCH CAMP

Wine Dealer Reported Under Observation in Segregation Cantonment at Poitiers.

[BY CABLE TO THE CHICAGO TRIBUNE.]

PARIS, Oct. 27.—It is said here that Walter Mumm, the wine dealer, is under observation in the segregation camp at Poitiers.

DEATH PENALTY FOR ITALIAN WHO KILLED CONDUCTOR.

Joseph Esposito Collapses on Hearing Law Demands Penalty for Murder.

Joseph Esposito, a 24 year old Italian who shot and killed William Laird, a street car conductor, on May 8, was found guilty of the murder by a jury in Judge O'Connor's court last night and his punishment was fixed at death. Esposito, who for more than six hours paced his cell in the county jail, collapsed on hearing the verdict.

Assistant State's Attorney James C. O'Brien, who prosecuted the case, said that the verdict would prove a warning to gun carriers who walk the streets of the city holding cheaply the lives of their fellow men.

Esposito, Tony Marcerino, and a third man who escaped, left a Twelfth street car at Winchester avenue after trouble with the conductor, Arthur McDonald. Esposito fired a shot, wounding a passenger, and in the chase to capture him Laird was shot and killed.

BOILER BLOWS UP; PANIC SEIZES A BROADWAY CAFE.

Five Hundred New Yorkers Rush for Doors When Explosion Puts Out Lights—Four Scalded.

New York, Oct. 27.—[Special.]—A boiler explosion which wrecked the lighting system of the Hotel Continental and the Café Boulevard, Broadway and Forty-first street, shortly after 9 o'clock tonight threw 500 guests into a state of panic and badly scalded four men, one of whom may die.

The accident occurred at a moment when the dining rooms of both the hotel and the café were crowded with guests. The explosion of the boiler shook the hotel building on its foundations and extinguished every light in both buildings.

Immediately there was wild confusion throughout the building, a confusion which got beyond the control of the more level headed.

RED HAIRED GIRL MOST APT?

Employer Seeking Efficient Typist Also Says She Must Have Blue Eyes.

One of Chicago's leading business houses has figured efficiency down to a fine point. Or it may be merely the eccentricities of the boss.

Yesterday this concern sent a request for a stenographer to the Chicago Collegiate Bureau of Occupations, in the Fine Arts building. The only requirement asked by the firm is that the stenographer have red hair and blue eyes.

"We have had others in asking for stenographers specify age, nationality, education, and temperament," said Miss Helen Bennett, manager of the collegiate bureau. "But this request is a brand new one. In this case the firm states that the girls with red hair and blue eyes are the quickest and the most accurate."

AUTO PROVES POOR BRONCHO

Cattle Driver at the Yards Takes Car and Drives It Into a Tree.

Peter Golden of 3062 South Loomis street, a cattle driver at the stock yards, quit his broncho yesterday for an automobile he took from in front of the store of Edward H. Harhoefer at 6216 South Halsted street. Zigzagging down the street at high speed he finally drove the car against a tree at Seventieth street and Union avenue. He was thrown out and injured.

89, TRIPS TANGO TO PROVE YOUTH

Mme. Davenport, Russian Lecturer, Tells Chicago Audience Secret of Not Growing Old.

HOW TO KEEP YOUNG; BY A WOMAN OF 89.

Live "on a mountain"—that is, have solitude.

Take full measure of pleasure.

Eat bean soups and onion stews.

Take three baths a day.

Drink quart of water without drawing breath in the morning.

Flavor water with apple parings and cores.

Get plenty of exercise.

Walk with head up and chest out.

Drink large quantities of buttermilk.

Live "on a mountain" and be young. This is the secret of youth which Mme. Charlotte de Galiere Davenport of Vienna, a Russian lecturer and teacher, gave to a crowd in Besant hall, 116 South Michigan avenue, last night.

"My mountain home," she said, "is where I am alone and retire from the world. It may be in my bedroom or on a low stretch of sea. But I have solitude. Then one of my eleven sons calls to me to come down from my mountain home and live with common people awhile, and I am with people again. This is why I am here, telling you to get a mountain home for yourselves and be young. Else you will fall to pieces. I am just beginning to be old and I am in my ninetieth year."

Trips the Argentine.

The madame tripped the Argentine tango and exhibited some marvelous exercises to show that her "bones would bend."

Fifty years ago she made her first trip to America and has not aged, she said. The eldest of her eleven sons is 75 and the youngest is 47 years old. Six of these are in the war fighting for Austria. But her American husband, who is thirty years younger than she, is with her, and she is happy.

"Joy is a great beautifier. I have a lot of fun all to myself, for if I danced in public people would call me silly. I put the universe behind me at the end of the day. Keep away from people to rest. One must follow nature to be young."

Proper Diet Helps, Too.

Another important factor in youth, she said, is a cookbook with recipes for bean soups and onion stews, and other things. Youth could be prolonged indefinitely by the proper diet, three baths a day, and plenty of drinking water. These things would eliminate premature age.

Mme. Davenport, who is considered the most noted exponent of physical training in any country, has some famous patronesses and pupils. Among these appear the names of Miss Anne Morgan, Mrs. Alfred Vanderbilt, Mary Roberts Rinehart, Cardinal Gibbons, the Duchess of Sutherland, the Duchess of Westminster, and Thomas A. Edison.

VOICES IN MINE SPUR RESCUERS; SIXTY-ONE DEAD

Forty-seven Other Miners Missing After Explosion in Royalton Coal Beds.

WIDOWS WEEP AT ROPES

"Safety-First" Engineer Is Pulled Unconscious from Working; Old Man Saves 15.

BULLETIN.

Royalton, Ill., Oct. 28, 3 a. m.—In spite of the official list, rescuers this morning said at least seventy-nine men are known to be dead. They said eighteen bodies had been removed from the mine at midnight, twenty-one others were visible at the foot of one shaft, and forty more bodies were visible at another entry. One of the men brought to the surface tonight was revived when the mine air struck his face. He immediately rushed back into the mine to aid in the rescue work. Later he said he fell face downward when the explosion occurred and as far as he remembered he had remained in that position until rescued nine hours later. The light on his cap still was burning when his body was found.

Royalton, Ill., Oct. 27.—Royalton sat up tonight with its dead and its living dead.

At midnight twenty-four bodies had been taken from the burning Franklin Coal and Coke company mine a mile from here; but that number, it is feared, represents less than half of the death list that is to be. The Franklin Coal and Coke company issued a casualty bulletin showing sixty-one dead.

Down in the bowels of the mine—in the lowest workings, 325 feet beneath the surface—are forty-seven other men, trapped by walls of gas no less restraining than walls of solid rock and threatened by fumes and flame.

For all their chances of escape, mine experts say, the forty-seven might as well be laid already with the twenty-four. Yet while the slightest hope remains that even one of the entombed miners lives no steps will be taken to save the mine itself. Once the burning sections are sealed it will mean the end for those who remain in the workings.

Rope Keeps Back Throng.

Around the mouth of the mine the rescuers have stretched a rope to hold back the waiting weeping throng which has been camping above the coal walled tomb ever since 7:30 o'clock this morning, when the shock of a gas explosion brought Royalton en masse to the workings.

Every now and then a woman who counts herself a widow—the wife of one of the forty-seven—dodges under the rope and runs screaming toward the pit, only to be turned back by guards inside the entrance.

That some if not all the forty-seven are still alive is regarded as certain. Late in the afternoon their voices, blended in a shapeless plea for speed, drifted from the depths to spur the rescuers.

Only 13 Identified.

So far only thirteen of the dead have been identified. These are:

Mart Bertolini,	James Johnson,
Antonio Bersoni,	Peter Young,
Menaisildo Grandine,	Dominico Lazzenente,
Pietro Cornello,	B. Orlente,
Virgilio Bonchi,	—— Sandro,
D. W. Williams,	—— Martino.
Philip Parrot,	

Men Waiting at Top of Shaft.

The explosion occurred about five minutes before the beginning of the working day. Fifty men were waiting at the top of the shaft for the return of the cages which had carried their companions below. The rest of the 372 miners employed by the company were distributed through the workings.

Royalton is a mining village. To its inhabitants the sound of the explosion told the whole story. In a few minutes the telephone operator, sticking to her switchboard to send out calls for help to the surrounding towns, was the only adult in the village.

To Du Quoin, Ill.; Murphysboro, and Benton, where the mine rescue car is kept ready for such emergencies, the telephone girl flashed the news while Royalton moved in an army on the mine.

Safety-First Man on Job.

Charles A. Sine, a young mining engineer employed by the company as an instructor in safety first principles, organized the first rescue party from among the half hundred left at the top of the shaft. At the head of a flying squadron of a half dozen firemen he ran into the mine.

The explosion occurred in the northwest corner of the workings. About the time that Sine and his little rescue party entered the mine the mine cages in the southern end, as yet unaffected by the fire that followed the blast, began carrying men to the surface.

The Sine party, themselves unprotected against the poisonous fumes, reappeared

(Continued on page 4, column 2.)

DE WET LEADS NEW REVOLT IN SOUTH AFRICA

Gen. Beyers, Another Boer War Hero, Joins Him.

NEWS STIRS LONDON

BY FREDERIC W. WILE.

[SPECIAL CABLE TO THE TRIBUNE.]

LONDON, Oct. 27.—What is unmistakably a grave revolt against the British government in South Africa has broken out.

The colonial office issued officially tonight a dispatch from the government of the commonwealth of South Africa stating that the famous Boer general Christian De Wet, who gave the British so much trouble in the South African war, is leading the revolt in the Orange Free state. Another well known Boer general, Beyers, heads a similar revolt in western Transvaal.

Gen. Louis Botha, premier of the Union of South Africa, has left for the front in an attempt to quell the rebellion, an official Pretoria dispatch announced late tonight.

Rebels Seize a Town.

According to an official report received today, armed rebellious commandoes are already in existence; the town of Heilbron, in the northern part of the Orange River colony, has been seized and the government officials have been taken prisoners, while a train has been stopped and armed citizens of the defense force have been taken from it and disarmed.

The union government has issued a proclamation to the people, announcing these events and explaining that, although it was aware of these rebellious preparations, it had been using every means to preserve peace without bloodshed.

"Now," continues the proclamation, "the duty of the government is clear. It is determined to deal with the matter with a firm hand and is taking all necessary steps to this end. The great majority of citizens in every province of the union are thoroughly loyal and detest the idea of rebellion. When they are aware of the situation they will undoubtedly give the government every assistance in restoring order and will carefully abstain from giving the rebellious movement any encouragement or support."

London Deeply Stirred.

The colonial office states the South African government "has the situation well in hand," but the news nevertheless has caused an undeniably deep sensation in London tonight. De Wet's defection comes as a great surprise. He never had given any indication of irreconcilability, but apparently has yielded to the importunities which Germany never has ceased to make to South Africa in the hope of undermining England's prestige in case of war.

The present rising is regarded as much more serious than the recent one in the northern province under Lieut. Col. Maritz.

De Wet of Boer War Fame.

Gen. De Wet in the late South African war was commander in chief of the Orange Free State forces. He was commandant at Ladysmith and was sent to relieve Gen. Cronje as second in command; after Gen. Cronje's surrender he received full command. He was one of the signatories of the Vereeniging peace conference and was appointed minister of agriculture in 1907.

Gen. De Wet was opposed to the government's action in regard to the present war, and early in October attempted to speak at a meeting held in protest of this action, but was prevented from doing so by a demonstration of sympathizers of Gen. Louis Botha, the premier of the Union of South Africa.

Brig. Gen. Beyers was also a noted figure in the South African war, and was chairman of the Vereeniging peace conference. Last September he resigned as commandant general of the Union defense force because of his disapproval of the action of Great Britain in sending commandoes to conquer German Southwest Africa.

Invade Portuguese Africa.

PARIS, Oct. 27.—In a message from Lisbon sent by way of Madrid the correspondent of the Havas agency says:

"Dispatches received here say that German troops have forcibly invaded the Portuguese province of Angola, West Africa.

"Preparations are being made to immediately dispatch warships and troops from Portugal to Angola."

TIP TRAPS CHICKEN THIEF.

Michael Crevoka, Captured in Coop After Neighbor Telephoned, Held to Grand Jury.

John E. Thompson, an Illinois Central railroad conductor living at 600 East Ninetieth street, got a telephone call at midnight from a neighbor, who warned him there was a stranger in his chicken coop. Thompson acted on the warning and captured Michael Crevoka, 601 East Eighty-eighth place, at the muzzle of his revolver. Judge Graham held Crevoka to the grand jury yesterday.

SUMMARY OF NEWS IN DAY'S WARFARE.

The mighty struggle in Belgium and the north of France has not resulted in definite gains for either side, although the engagement which has been going on incessantly for several days is the fiercest of the war.

Thousands of German reinforcements have been added to the troops which have been endeavoring to force their way to the northern ports of France.

A new rebellion in the Union of South Africa has given cause for anxiety both to the British and the southern African government. Gen. de Wet and Gen. Beyers, both notable figures in the South African war, have placed themselves at the head of the rebel forces.

The extent of this rising is not known, but the South African government has issued a proclamation to the people calling for their assistance to quell the rebellion.

A Portuguese mission is in London arranging details for the possible cooperation of the Portuguese army with the allies. Manuel, the former king of Portugal, has offered his services to the army of Portugal should the republic join the allies against Germany.

A Havas dispatch from Lisbon by way of Madrid reports that German troops have invaded the Portuguese province of Angola, west Africa, and that preparations are under way for the dispatch to that province of warships and troops from Portugal.

The Russian general staff reports the commencement of fighting along the front in eastern Prussia and claims victories over the Germans at various points in Russian Poland.

U. S. DESTROYER BLOWN ASHORE

Virginia Coast Seas Sweep Over Paulding, Preventing Rescue.

80 ABOARD DON BELTS.

Norfolk, Va., Oct. 27.—[Special.]—High seas breaking over its bow and its officers and crew—eighty men—wearing life preservers, the torpedo boat destroyer Paulding is ashore between two dangerous sand bars half a mile off Lynn Haven inlet.

Half a mile farther out from the beach the battleships Delaware and Michigan, the auxiliaries Panther and Dixie, and the naval tugs Hercules and Massasoit are tugging at their anchors and pitching in heavy seas, unable to render any assistance to the stranded craft.

Grounds in 65 Mile Gale.

The Paulding was driven ashore at 2 o'clock this morning in a gale which blew from the northeast at sixty-five miles an hour.

The seas were too high to launch life boats from the battleships and auxiliaries, and the Paulding was left to its fate.

Gets Line to Paulding.

The Panther, after repeated attempts, got a line to the Paulding this afternoon, but the seas were so high it was considered dangerous to attempt to pull the stranded craft.

Tonight all efforts to float the Paulding or to take off its crew were abandoned until tomorrow morning.

GETS HIS SALARY BY TRICK; FRIGHTENED, GIVES IT BACK.

Former Bookkeeper of Bankrupt Concern Tells Judge Landis How He "Put One Over."

Herman Voge of St. Louis, former bookkeeper for the bankrupt American Efficiency Survey of Motor Car Units, testified in Judge Landis' court yesterday that he "put one over" on Harry Newman, president of the concern, and received his salary "for a time." Attorney Raymond Visser, who is attempting to discover assets, questioned Voge.

"I asked Newman for my salary, but he didn't pay me," Voge said. "One day I went into his private office with some blank checks. Newman signed several of them for other officials of the company. I knew $300 had been deposited that day, so I filled in the amount of my salary, $46.47, and cashed the check."

"What did Newman say?" Judge Landis asked.

"He paced up and down the floor and said he was going to send me to jail. I was frightened, so I gave him back the money."

Judge Landis ordered Newman and the other officials to file a schedule within one week to account for all the money they had spent.

'MAYOR HOWARD OF CHICAGO'

Carter H. Harrison Receives Clipping Telling of Mysterious Beloit Guest.

Mayor Harrison told city hall reporters yesterday they had been "scooped." Then he handed them a clipping from a paper published at Beloit, Wis.

"Mayor F. G. Howard of Chicago," it read, "has been visiting in Beloit for the last two days. The mayor visits this college town three times a year to get away from the pressing duties which devolve upon him."

A friend who sent Mr. Harrison the clipping wrote that he did not know a new mayor had been installed.

GERMAN ARMY FORCED BACK ON SOUTH LINE

Invaders Near Nancy Are Driven Across Border of France.

NO CHANGE IN NORTH

PARIS, Oct. 27.—A statement given out by the ministry of war today tells of French successes on the right wing. It says:

"In the region to the east of Nancy between the forest of Besange and the forest of Parroy we have assumed the offensive and driven the enemy across the frontier."

Battle in Belgium Continues.

LONDON, Oct. 27.—Neither Paris nor Berlin tonight made any definite claims that their troops have won the advantage in the battle in West Belgium and northern France, and the contest apparently has resolved itself into a test of endurance.

It is admitted that the losses on both sides are the greatest in any single battle of the war.

The statement issued in Berlin says:

"The battle on the Yser canal and southwest of Lille is proceeding with the same stubbornness. Yesterday the German troops made progress."

"There is nothing to report," says the statement from Paris, "except that some progress was made by our troops in the region south of Dixmude."

Report Gains by Allies.

The earlier statement from the Paris war office, describing the fighting of yesterday, says that between the Yser and Lens the allies have not drawn back, and that they have continued to advance in other places along the northern wing. The statement folows:

"The fighting continues to be particularly spirited between the mouth of the Yser and the region of Lens. In this part of the front the allied forces have at no point drawn back, and they have continued to make progress in the region between Ypres and Roulers.

"In the general region between Soissons and Berry-au-Bac an artillery engagement resulted in our advantage and resulted in the destruction of several batteries of the enemy."

Unofficial Messages Optimistic.

Unofficial messages which are received from Paris are more optimistic from the viewpoint of the allies. A dispatch to Rueter's Telegraph company, summarizing the situation in France, says:

"There is no marked change to report in the general situation, though the impression remains favorable, and it is stated that the allies have advanced slightly between Ypres and Roulers and in the vicinity of Soissons.

"In the Nancy district the enemy has been driven back beyond the frontier."

A dispatch from Sluis, coming by way of Amsterdam, says that after heavy fighting the Germans have advanced in West Flanders. Near Nieuport, however, the position of the allies is said to have improved. This message says the battle line now is via Ypres, through West Roosebeke and Dixmude to Ostend.

Reports Germans Driven Back.

A dispatch to the Central News from northeastern France says:

"The Germans were in great part driven back across the Yser with heavy loss by the French infantry, aided by the fire of the British monitors. When the Belgians undertook the defense of the Yser they held it for a week. Then by sheer weight of artillery and men the Germans pushed the gallant Belgians back, but not before they paid the full price for the temporary gain.

"At least two army corps faced the Belgians. Their object was to force them right into France and thus succeed in turning the allies' left.

"It is reported on reliable authority that the German emperor had placed eight army corps in this section of the field. Their losses have been frightful; their successes practically nil. Success may looked for which will place the Germans on the defensive in the west."

Raid on Ports Checked.

It is apparent that the German raid on the channel ports has been checked for the time being, or at any rate that the Germans have made little if any progress since they succeeded in crossing the Yser canal on Saturday. They are, however, still pushing with all the forces at their command.

Along the coast, where the allies have the assistance of French and British warships, they apparently have more than held their own, and after inflicting heavy losses on the Germans have compelled them to try for an opening farther inland.

Up until yesterday the allies had been forced to give way at some point, but today they have succeeded in holding their positions at every point, from the mouth of the Yser to the Lens district, and again have advanced between Ypres and Roulers, where the British Indian troops have made the first appearance in the firing line.

The opposing forces are so strong that

it may be many days before a decisive result is attained by either side, despite the great losses which they are suffering and which grow greater as report follows report.

Along the old front, stretching from the River Oise to the Meuse, from which the Germans withdrew their best troops to strengthen the army along the coast, the French have been taking the offensive, and to the north of Soissons have been successful.

Farther east, where the offensive tactics of the French have driven the Germans back, the invaders are so strongly intrenched that it is believed they are preparing to remain for the winter, holding their positions until their present objectives, the northern ports of France, have been attained.

Aviator Dies a Hero.

PARIS, Oct. 27.—Before dying Senator Emile Reymond, the president of the national aviation commission, whose machine was brought down by German gun fire last week, dictated a long and clear report of his reconnaissance, which was useful to the French commanders.

Senator Reymond's death also was the occasion of a feat of arms. His machine had landed between the trenches of the French and the Germans and where the latter were particularly strong. The French had sought for twenty days to dislodge them strategically, a slow and difficult process and costly in men.

When the aeroplane fell the Germans rushed from the trenches and fell upon the machine. Thereupon the French engaged the Germans in hand-to-hand fighting, which assumed great violence, and after some time the allies succeeded in gaining the much wanted position.

BRITTEN WOULD SHIELD U. S. INSULAR HOLDINGS.

Seeks to Head Off Any Eleventh Hour Attack by Foes with Explanation of "War" Resolution.

On the assumption that his opponents are preparing to issue an eleventh hour statement indirectly accusing him of attempting to drag the United States into the European war, Congressman Britten yesterday issued this statement:

"The introduction of my resolution in congress was intended to prevent the taking by Japan of Germany's islands in the Pacific, and this intent was practically accomplished when England immediately cabled the United States government that it would not permit the Japanese to acquire any of Germany's possessions in the Pacific.

"If the newspaper reports that the German possessions around our island of Guam have been taken by Japan are correct, it will prove a most serious menace to our naval operations in the Pacific, and we must prepare ultimately to concede to Japan the Philippines and our other island possessions, or we must adopt a naval program that will insure our complete supremacy over Japan on the high seas.

"If the next few congresses continue to adopt a penurious attitude toward army and navy appropriations, it will be but a few years when our navy, which is now third in point of power, will drop into the fifth place, behind France and Japan."

BRITISH CENSOR TO PERMIT CODE CABLEGRAMS SENT.

Cipher Dispatches Will Be Allowed Between England and Countries Outside European Wire System.

Ottawa, Ont., Oct. 27.—Word has been received from the chief censor that an important modification has been made in the conditions governing cable communications.

On and after Nov. 1 a limited number of authorized codes may be used in submarine cablegrams from the United Kingdom to countries outside the European telegraph system and, conversely, from countries outside the European telegraph system to the United Kingdom.

The name of the code used must appear in the service instructions on the message.

FREIGHTER STRIKES MINE: FOURTEEN BRITONS DROWN.

Steamer Goes Down Off Irish Coast—Germans Report Shells Set British Warship Afire.

BELFAST, Ireland, Oct. 27.—The British freight steamer Manchester Commerce, bound from Manchester for Montreal, struck a mine at midnight last night and sank. Capt. Payne and thirteen men were drowned. Thirty other members of the crew were saved by a trawler.

Shells Fire British Warship.

BERLIN, Oct. 27.—Reports received here from Rotterdam set forth that the British warship struck by German artillery fire off the coast of Belgium broke into flames. This information was given out in Berlin today.

CHANGES ITS ENGLISH NAME.

Judge Olson Grants Plea of Child's Parents to Drop James Howard for Hans.

"Judge, your honor, I want to get my baby's name changed," said William Pfeiffer yesterday, as he stepped up to the bench in Chief Justice Harry Olson's court.

"What's the trouble?" asked the court.

"It's the war," said Pfeiffer.

"What has that to do with the baby's name?"

"Now he's 2 months old, judge," said the father, "and we have named him James Howard, regular English names. Now comes the war, and we can't keep those names."

"Has James Howard any skyscrapers or flat buildings?" asked Judge Olson.

"No, but I want his name changed regular."

"That will be all right," said the court. "Call him what you like. What do you want him named?"

"Hans, your honor—Hans."

"I hereby dub thee Hans," said Judge Olson to the late James Howard.

COMING TO HELP RED CROSS.

Dr. Dernberg, Former Minister of German Colonies, Will Assist Chicago Society in Raising Fund.

Karl Ettel, chairman of the finance committee of the German and Austro-Hungarian Relief society, received a telegram from Dr. Dernberg, former minister of the German colonies, last night stating that he would arrive in Chicago from New York Nov. 12 to aid in the work of collecting funds for the use of the Red Cross in the German and Austrian armies. Dr. Dernberg complimented the Chicago organization on its efforts to raise money. $140,000 already having been procured.

GERMANS THREW AWAY CHANCE TO SEIZE WARSAW?

Russians Say Advance from the South Came Unawares; Opportunity Lost.

PETROGRAD, Oct. 27.—Reliable information received here from Warsaw, giving a detailed history of the attempted German advance in Russian Poland, says that the Russian generals are at a loss to explain what they call a German error in delaying a night attack until the opportunity was lost.

At the same time, however, the Russian generals express admiration of Gen. von Morgen's lightning advance or five German army corps over the difficult swampy regions approaching Warsaw from the southwest. The appearance of the Germans in this quarter was most unexpected.

Miss Chance to Take Warsaw.

The Germans made a grave error, it is asserted, in not pursuing the advantage derived from their unexpected advance which would have enabled them to approach within eight miles of Warsaw without their presence being made known.

For unknown reasons the Germans suddenly decided to delay the attack until morning which allowed the Siberian and other Russian reinforcements to protect the city adequately. Papers found in the possession of German officers indicate that the general plan was to attack Warsaw that night.

The Russian generals also admire the Germans' abrupt extrication when they found themselves outflanked.

Russia Reports New Successes.

The following communication from the Russian general staff was issued here this evening:

"Fighting has begun on the front in eastern Prussia. We have repulsed fierce German attacks in the region of Bakalarzewo.

"We took a convoy of prisoners at Gombin, on the left bank of the Vistula.

"The battle front on Oct. 26 extended from Koutno through Tezow, Rawa, Nowemiasto, Bielobrzegi, and Glowaczew to the mouth of the Ilzanka.

"Among the German troops there were many new recruits.

"The fighting was especially fierce around Tezow and Rawa, where we captured portions of the enemy's positions.

Enemy Retreating in South.

"We won a victory that was essential toward Novo Alexandria and Zwolen. The enemy there is in retreat. We took about fifty officers and 3,000 men, several machine guns, and eight cannon.

"South of Soleo, our troops, after crossing the Vistula, took eight officers and 300 men and some machine guns.

"Around Przemysl we have advanced as far on the railway as Staremiasto and Turka."

Austrians Claim Many Prisoners.

VIENNA, Oct. 27.—An official communication given out here today says:

"In the fighting before Ivangorod we have, up to the present time, captured 8,000 Russians and nineteen machine guns.

"Near Jaroslau a Russian colonel and 200 soldiers were forced to surrender. Near Zaluese and in the vicinity of Pasiecsna the enemy has been driven back.

"The situation generally is unchanged."

Germans Report Russian Repulse.

BERLIN, Oct. 27.—General headquarters under date of Oct. 27 announces:

"To the west of Agustowo the attack of the Germans is slowly proceeding. To the southwest of Warsaw our troops have repulsed all the attacks of strong Russian forces. North of Ivangorod a new Russian army corps has crossed the Vistula."

Przemysl Still Under Fire.

PARIS, Oct. 27.—The Russian bombardment of the Austrian fortress of Przemysl in Galicia, says a dispatch to the Havas News agency from Petrograd, continues during the night, aided by strong searchlights.

Austrian Wounded Fill Vienna.

LONDON, Oct. 27.—It is semi-officially reported at Petrograd, according to a Central News dispatch, that the number of Austrian wounded who passed through Vienna alone, which was officially estimated at 136,000 up to Sept. 13, now amounts to at least 200,000.

TOWNS OF NORTHERN ITALY ROCKED BY EARTHQUAKES.

Shocks Extend Over Last Twenty-four Hours, but Damage Is Little and There Are No Fatalities.

ROME, Oct. 27.—Earthquake shocks in northern Italy have been very extended during the last twenty-four hours. Seismic disturbances of more or less severity have been felt in Turin, Genoa, Florence, Leghorn, Pisa, Lucca, Bologna, and Venice, in addition to many of the smaller towns. According to the latest advices little damage has been done and there have been no fatalities.

VON MOLTKE RECOVERING.

Liver Trouble His Complaint—Gen. von Falkenhayn, War Minister, Takes His Place.

BERLIN, Oct. 26.—[Delayed.]—Gen. von Moltke, chief of the German general staff, is suffering from a liver complaint. His illness, however, gives no cause for anxiety. He is being cared for by competent physicians in general headquarters and already has shown great improvement. Gen. von Falkenhayn, minister of war and at one time chief of the general staff in the China campaign, has temporarily taken the place of Gen. von Moltke.

U. S. BUYS ARMOR PLATE.

Contracts for $10,674,112 Awarded —Saving of $757,542 Is Effected.

Washington, D. C., Oct. 27.—Contracts for $10,674,112 worth of armor plate and steel for the new battleships California, Mississippi, and Idaho were awarded today by the navy department to the Bethlehem and Midvale Steel companies. Reductions in prices of materials resulted in a saving for the government of $757,542, as compared with the cost per ton of armor bought for the battleship Pennsylvania two years ago.

Battle Line in France and Belgium.

GERMANS FORCED BACK BY WEIGHT OF NEW TROOPS

Reinforcements Enable British Forces to Extend Lines In the North.

LONDON, Oct. 27.—The official press bureau makes public today the story of an eyewitness, supplementing the narrative of Oct. 24 and bringing the general course of operations in France up to Oct. 20.

The arrival of reinforcements, it says, enabled the British troops to assist in the extension of the allies' line where the enemy advanced from the northeast and east, holding a front extending from Mont Descats, about ten miles northeast of Hazebrouck, through Meteren, five miles south of that point, and then on to Estaires, thirteen miles west of Lille on the river Lys.

German Line Forced Back.

"South of the Lys the enemy's line extended to three miles east of Bethune and Vermelles," the statement continues. "The allies encountered resistance all along the line on the 12th and 13th, when the enemy's right fell back hastily. Bailleul, seventeen miles northwest by west of Lille, which had been occupied by the foe for eight days, was abandoned without a shot being fired.

"On the 14th our left wing advanced, driving the enemy back, and on the night of the 15th we were in possession of all the country on the left bank of the Lys to a point five miles below Armentieres. The enemy retired from that town on the 16th and the river line to within a short distance of Frelinghien fell into our hands.

Find River Poorly Defended.

"The state of the crossings over the Lys indicated that no organized scheme of defense had been executed, some of the bridges being in a state of repair, others merely barricaded, while one was not even defended or broken.

"The resistance offered to our advance on the 15th was of a most determined character. The fighting consisted of fiercely contested encounters, infantry attacks on the villages being unavailing until our howitzers reduced the houses to ruins. Other villages were taken and retaken three times before they were finally secured.

"The French cavalry here gave welcome support and on the evening of the 16th the resistance was overcome, the enemy retiring five miles to the eastward.

Hard Fighting Near La Bassee.

"During the 17th, 18th, and 19th our right encountered strong opposition from the enemy about La Bassee, where they had established themselves behind embankments. On the center and the left we made better progress, although the Germans were everywhere intrenched, and in spite of the bombardment held some villages on the Lys. At the close of each day a night counter stroke was delivered against one or another part of our line, but they were all repulsed.

"On Oct. 20 a determined but unsuccessful attack was made against virtually the whole of our line. At one point where one of our brigades made a counter attack 1,100 German dead were found in a trench and forty prisoners were taken.

Belgians Expert with Armed Cars.

"Armored motor cars equipped with machine guns are now playing a part in the war, and have been most successful in dealing with parties of German mounted troops. In their employment our gallant allies, the Belgians, who are now fighting with us and acquitting themselves nobly, have shown themselves to be experts.

"They appear to regard Uhlan hunting as a form of sport. The crews display the utmost dash and skill in this form of warfare, often going out several miles ahead of their own advanced troops and seldom failing to return loaded with spoils in the shape of lancer caps, busbies, helmets, lances, rifles, and other trophies, which they distribute as souvenirs to the crowds in the market places of the frontier towns.

"Official casualty lists of recent date which have been captured show that the losses of the Germans continue to be heavy. One company of infantry had 130 men killed and wounded, or more than half of its war establishment. Other companies suffered almost as heavily.

"It further appears that the number of men reported missing is much greater in the reserve battalions than in the first line units. This is evidence of the inferior quality of some of the reserves, and it is all the more encouraging since every day adds to our first line strength.

"The arrival of the Indian contingents caused every one to realize that while the enemy was filling his depleted ranks with immature levies we have large reserves of perfectly fresh and thoroughly trained troops to draw upon."

ELEANOR CLUB GIRLS PLY NEEDLE FOR RED CROSS.

Six Hundred Young Women Workers Make Bandages for Wounded Soldiers of Europe.

The six Eleanor clubs of Chicago, with their membership of 600 girls who support themselves, have come to the aid of the Red Cross, and last night began sewing on bandages for hospitals in the European war zone. Last night club No. 2 at 5490 Kenwood avenue and No. 3 at 3850 Indiana avenue began to make bandages.

These girls are eager to help the wounded soldiers and their destitute wives and children. They are not able to give any large sum of money, but they will readily give of their leisure time. If any of the friends of the Red Cross wish to aid them in devoting their time to the work, a check to Miss Ina Law Robertson, president of the Eleanor association at 37 South Wabash avenue, which governs all the six clubs, will provide them with material.

The Red Cross war relief fund has reached the total of $72,900. The executive committee asks the public to contribute the remainder of the $100,000 so that the full pledge of $15,000 from the banks may be claimed.

This $100,000 will be used for ministrations among the wounded in the European war and for no other purpose.

POLICE WHO LET A SLAYER ESCAPE SOON TO HEAR FATE

Five Patrolmen Accused by Civil Service Commission of Dereliction of Duty.

The city civil service commission yesterday took under advisement the cases of the five policemen of the Cottage Grove avenue station who were accused of neglect of duty in allowing Simon Hogan, the slayer of Policeman George Trumbull, to escape after Trumbull had been shot to death on the night of Aug. 17. The commission promises a decision on the cases within forty-eight hours.

The accused policemen are Louis Hall, William H. Ewing, Tref N. Cota, Louis F. Schroeder, and John H. Price.

Lindley J. Hobbs, a second class detective sergeant, who assaulted Harry J. Ridings on the night of Sept. 29, was discharged from the police force by the civil service commission.

PRISON CHIEF UNDER FIRE.

Governor of New York Orders Investigation of Warden of Sing Sing.

Buffalo, N. Y., Oct. 27.—[Special.]—Tonight in a telegram to State Superintendent of Prisons John B. Riley, Gov. Glynn ordered an investigation of Warden Thomas J. McCormick's management of Sing Sing prison, with particular reference to privileges granted the convict ex-banker, David A. Sullivan.

German Prince Among Wounded.

LIMOGES, Oct. 27.—Five German officers, wounded in battle, are in the hospital here. Among the number is Prince Jean Charles of Carolath-Beuthen, a lieutenant of the regiment of uhlans No. 3, who is suffering from a wound in the leg.

MANUEL OFFERS TO JOIN FORCES OF PORTUGUESE

Tells Government He Wants to Serve in Army Which Will Help Allies.

LONDON, Oct. 27.—Failing the acceptance of the proffer of his services to King George for the war against Germany, Manuel, former King of Portugal, has now offered the government of the republic of Portugal to serve with the Portuguese contingent, if that country decides to join the allies.

Manuel is also strongly urging his followers at Lisbon to avoid any attempt to make political capital out of the present situation.

A Portuguese military mission, comprising three officers of the general staff, is now in London arranging, in conference with the British authorities, the necessary preparation for the cooperation of the Portuguese forces with the allies.

The Anglo-Portuguese alliance provides that in case of war both powers will assist each other with arms, men, and ammunition when required, it being understood that Portugal shall supply troops on Great Britain's demand to the extent of 10,000 men.

LORD KITCHENER'S AID DIES.

Lieut. Gen. Sir William E. Franklyn, Commanding in New Army, Expires Suddenly.

LONDON, Oct. 27.—Lieut. Gen. Sir William Edmund Franklyn, who commanded the third division of Kitchener's new army, died suddenly tonight.

Lieut. Gen. Franklyn, prior to assuming the command in Kitchener's army, was military secretary to the secretary for war, which post he had held since 1911.

Hart Schaffner & Marx

Our label on clothes is a small thing to look for, a big thing to find

(Copyright, 1914, Hart Schaffner & Marx)

CARRANZA MAKES OFFER TO RESIGN; NOW UP TO VILLA

Rival Must Retire to Private Life Also, Condition Named to Convention.

Mexico City, Oct. 27.—Gen. Carranza today submitted his resignation to the Aguas Calientes convention. His offer to relinquish his post as supreme chief of the nation, however, is conditional on the retirement to private life of Gen. Villa.

In offering to resign, Gen. Carranza said he was actuated only by the highest motives of patriotism and that acceptance or rejection of his offer must depend on whether or not his elimination would contribute toward hastening peace in the republic and the furtherance of true democratic ideas.

Now Up to Villa.

In discussing the tender of his resignation, a high government official said today:

"Gen. Villa has charged Gen. Carranza with being a self-seeker, who desired to take advantage of an accident and perpetuate himself in power. Gen. Carranza now shows his good faith to the world by declaring that if the personalities of himself and Villa are to be a check on peace and to democratic progress in Mexico, they should both step down and out.

"As you Americans say, 'it is now up to you, Mr. Villa.'

"The followers of Gen. Carranza are willing to let history judge us by this act of disinterestedness on his part, for we can make no greater sacrifice in the interest of peace and patriotism."

Villa Foils Assassin.

El Paso, Tex., Oct. 27.—An attempt has been made to assassinate Gen. Villa by an agent alleged to have been commissioned and paid by Gen. Pablo Gonzales, Gen. Carranza's stanch supporter, said a message sent to the Associated Press today by Luis Aguirre Benavides, Gen. Villa's first secretary.

The would-be assassin, Francisco I. Murgia, was executed after making a confession before George C. Carothers, the American consular agent.

The telegram from Villa's secretary said Murgia was apprehended at Guadaloupe, where Villa with his troops has been awaiting the outcome of the conference.

The accused man was an Argentine subject. It was Murgia who assassinated a German consular official at Mexico City several years ago.

Gen. Villa notified the convention delegates at Aguas Calientes of the matter, suggesting to them that they "act in the present case as justice and Mexican honor demand."

Carranza Denies Charge.

San Antonio, Tex., Oct. 27.—Denying the report that Francisco I. Murgia, who was reported to have been executed for an attempt upon the life of Gen. Villa, had been hired by Gen. Pablo Gonzales, Gen. Carranza in a signed statement received tonight by Constitutional Consul Beltran, denied he had any part in the plot to kill Villa.

In the statement Gen. Carranza admits the existence of a well organized plot to do away with the fighting general, but declares he rebuked his generals for such actions and denounced their plans as that becoming bandits.

The arrest, which occurred yesterday, was not preceded by any actual attempt to kill Villa, according to the official version of the affair.

WOMAN KEEPS NEGRO FROM THROWING CHILD IN FIRE.

Mrs. James Garrett, Living Near Harrisburg, Ill., Near Collapse—Two Suspects Arrested.

Harrisburg, Ill., Oct. 27.—After successfully repulsing an unidentified negro's attack upon her, Mrs. James Garrett, living near here, today fought the negro a second time to prevent him from throwing her infant child into a roaring stove fire, and won again.

Bloodhounds tonight led a posse to the home of Mathew Scott.

The negro was arrested and as the result of his story, "Stick" Finch, another negro, later was arrested. Neither has yet been identified by Mrs. Garrett, who late tonight was on the verge of a nervous collapse as a result of the struggle with her assailant.

ASTOR WOUNDED HELPING ALLIES

Son of Expatriated American Hurt Serving as British Officer.

LIFE GUARDS HIT HARD.

LONDON, Oct. 27.—Capt. John Jacob Astor, First Life guards, son of William Waldorf Astor, has been wounded in a battle in France. His name appears in the list of casualties made public tonight. The list, which is dated Oct. 23, reports sixteen officers killed, thirty-five wounded, and twenty-three missing. Among the wounded are Brig. Gen. C. T. McM. Kavanagh and Lieut. Col. E. B. Cook, First Life guards; Lieut. Col. A. F. H. Ferguson, Second Life guards, and Lieut. Col. B. E. Ward, Middlesex regiment.

RANGE CATTLE PRICE UP; HIGH BEEF EXPLAINED.

Consignment Directly "from the Grass" Brings Over $2,000 a Carload at Chicago Market.

Why is beef high?

Range cattle "right off the grass," instead of being fattened on corn and other high priced feeds, sold for over $2,000 a carload in the Chicago market yesterday. Part of them sold for 10 cents a pound on the hoof.

"This example, illustrating the advance in cost of live animals, will enable the public to better understand why meat is dear," said Melville F. Horine, statistician for the Union Stockyard and Transit company.

"A single consignment consisting of forty carloads of range cattle from Montana was sold at prices ranging from $8.50 to $10 for 100 pounds.

"When grass fed cattle directly from the range will bring such prices, the scarcity of cattle throughout the United States is demonstrated and the cause of the high price of beef is revealed."

BELGIANS ASK $46,000,000 OF BRITISH, BERLIN REPORTS

Fifty Antwerp Firms to Demand Pay for Goods Destroyed When Evacuation Is Planned.

BERLIN, Oct. 27.—According to reports received here from Antwerp, fifty firms of that city will present to the British government claims for compensation for the destruction of goods after the evacuation of that city was determined upon.

These claims amount to $46,000,000 and will be presented through Brand Whitlock, the American minister to Belgium.

The foregoing information was made public in Berlin today through official channels.

GOULDS' LIEUTENANT ILL.

Edward T. Jeffery, Railroad Financier, Suffers from Cold, but Will Be Out in a Few Days.

New York, Oct. 27.—[Special.]—Edward T. Jeffery, railroad financier and the right hand man of the Goulds, has been severely ill. Mrs. Jeffery said tonight that her husband was recuperating and would be out in a few days. She stated that he had been attacked with a catarrhal cold.

Fifield & Stevenson

Men's Wear Michigan Avenue

Fall and Winter

OVERCOATS

Warmth Without Weight—Distinction With Comfort.

The superiority of our overcoats over the usual imported models is self evident on examination.

They are made in London for our special requirements. The finest quality of materials and best workmanship are combined with Bond Street style.

From $35.00 and Upwards.

328 Michigan Avenue
McCORMICK BUILDING

Ask Your Dealer For

DOTWOOD

The Latest Style in Fancy Madras Collars, it's an

E&W

RED MAN

Made in America
2 for 25 Cents

EARL & WILSON
MAKERS OF TROY'S BEST PRODUCT

A. S. Starr Best
Madison and Wabash

Sweaters and Blanket Bath Robes For the Children at The Children's Store

Jacket Sweater with Pockets

Sizes 1 to 6 years

$1.50

Made of pure worsted, in red, tan or white. Turnover collar.

Blanket Bath Robe

Sizes 2 to 8 years

$1.50

Made in brown with tan design; in gray with blue, or in navy with red design. Also in light blue, pink or Copenhagen blue with pretty contrasting design, white cord trimmings. Pockets.

A. S. Starr Best
Madison and Wabash
Chicago

Holland and French Bulb Exhibition

Plant Bulbs now. We have over 360 of the choicest kinds.

Hyacinths, Tulips, Daffodils, Lilies, Crocuses

Peonies, latest prize winning varieties just in from Holland, each 50c, each

35c, 3 for $1

Our new illustrated catalog gives full minute directions. Free for the asking.

BARNARD'S Seed Store
231-235 W. Madison St.

We fit lenses to correct all defects of the Eyes. Services of our staff of optometrists and oculists free of charge. Moderate prices include examination.

14 YEAR GOLD FILLED ..... from $5 to $8
In Solid Gold ..... from $8 to $12
Extra for Toric Lenses $3
The new one-piece lens for $5 to $10
near and far sight, price .....
We give school children special attention. If you have headaches or eyestrain, come to the old reliable optician.
Artificial Eyes Fitted at Lowest Prices

DR. F. O. CARTER
(Maker of Good Glasses)
17 Years on State Street.
OPTICIAN
129 South State Street, 2nd Floor
Hours 9 to 5—Sunday 10 to 12

DR. EVANS "To keep well," advises this age of concentrated foods and white flour most people need bran." Physicians recommend daily

LENFESTEY BRAN
AT GROCERS—DRUGGISTS
KEEPS YOU WELL

SUBSCRIBE FOR THE TRIBUNE

Photographs from Battle Front in France and Belgium.

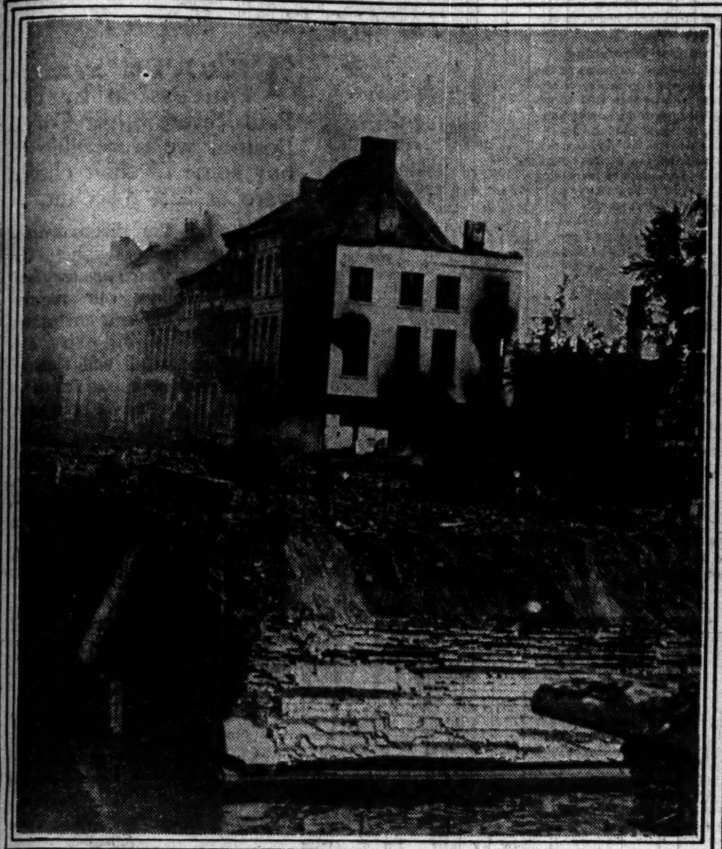

THE ADVANCE ON LIERRE—The bridge across the river Nethe has been blown up by the British marines. Everything that could afford shelter to the Germans has been leveled to the ground. It was along the river Nethe that the allied Belgians and British made their last desperate stand against the German besiegers before Antwerp.

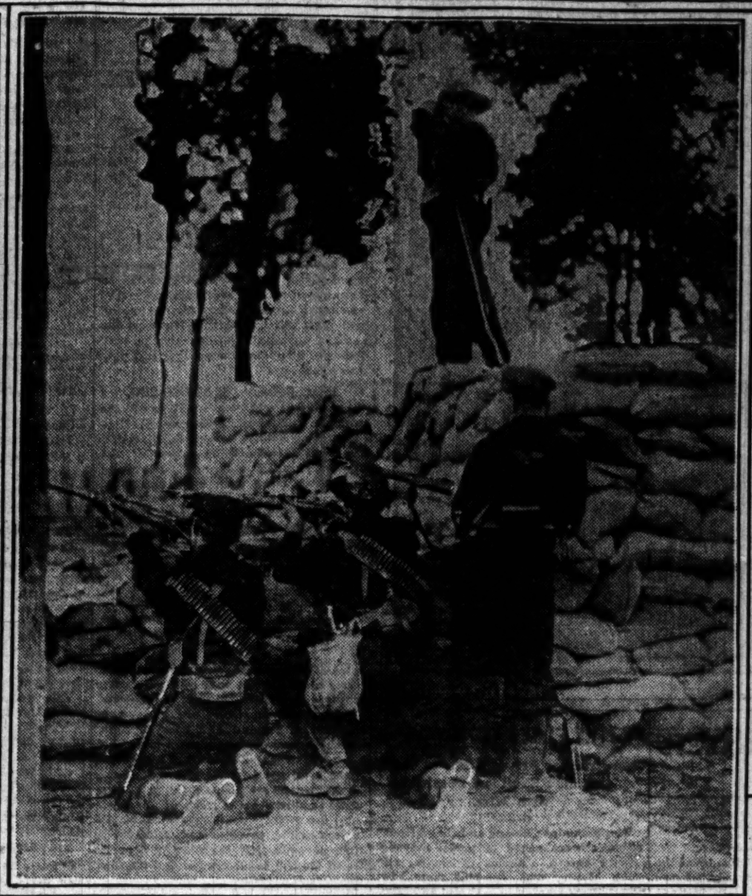

DEFENSES NEAR ANTWERP—These bags intended for the year's crops in Belgium were filled with sand and piled up for breastworks. The wheat that was to fill them from this year's harvest has been trampled under foot and allowed to rot in the fields. British marines are shown firing at the besieging Germans.

CARRYING A WOUNDED SOLDIER TO HOSPITAL AT MOSCOW—Though we hear comparatively little of the conflict in the east, Russia has a problem equal to that of either England or France in caring for its wounded soldiers. Moscow is one of the chief hospital bases of the czar's forces.

(Photos Copyright: 1914: By New York Times Co.)

BARBED WIRE USED FOR DEFENSE—The picture shows allied Belgians and British marines erecting wire entanglements in the environs of Antwerp. The use of wire in warfare has forced the armies to equip their men in the attacking columns with wire cutters.

SERGEANT KENILWORTH'S HUT—"Tommy Atkins" is reported to be one of the most cheerful fighters of any of the armies in Europe. The picture shows how good naturedly Sergeant Kenilworth is taking the discomforts of life in the trenches. With a pet dog and a tarpaulin he has rigged himself a country residence near Reims and seems glad to have his picture taken.

REFUGEES LEAVING GHENT—The Belgians have been driven from pillar to post as the German army has advanced. The above picture shows a family escaping after the fall of Antwerp. In the early part of the war they had been driven from the vicinity of Liege to Antwerp and were forced to move on to Ghent when the recent Belgian capital was bombarded. When the Germans began their advance on Ostend they again took refuge in flight.

THE WRECKAGE OF REIMS—The picture shows a tradesman pointing to the ruins of his shop and explaining how it was demolished by German shell fire.

MECHANICAL EQUIPMENT IN WARFARE—Warfare has developed into a problem of mechanical enterprise. Each army is followed by large motor transports for keeping the killing machines in repair. This picture shows a transport with the English army in France, repairing disabled parts of cannon and rapid firers.

Exclusive War Pictures from Europe Will Appear on This Page Daily.

STARR BEST
...weaters
and
...Blanket
...th Robes
...the Children
at
...hildren's Store
...ket Sweater
...ith Pockets
...es 1 to 6 years
$1.50
...f pure worsted,
...an or white. Turn-
...lar.
...et Bath Robe
...s 2 to 8 years
1.50
...brown with tan de-
...gray with blue, or
... with red design,
...ight blue, pink or
...gen blue with pret-
...sting design, white
...mmings. Pockets.
STARR BEST
...SON AND WABASH
CHICAGO
...d and French
...Exhibition
Plant Bulbs
now. We have
over 360 of the
choicest kinds.
Hyacinths, Tulips, Daffodils, Lilies, Crocuses.
Peonies, latest prize-winning varieties just in from Holland, worth 50c, each
35c, 3 for $1
...ed catalog gives full culture
Free for the asking.
...NARD'S
...ed Store
...W. Madison St.
...to correct all defects of the
...es of our staff of optician
...ree of charge. Following
...examination:
...FILLED.....from $3 to $4
.....from $5 to $6
...ame.....
...piece lens for $8 to $10
...ght, price.....
...ool children special attention
...e headaches or weak eyes,
...d reliable optician,
...s Fitted at Lowest Prices
...O. CARTER
...r of Good Glasses)
...rs on State Street,
...PTICIAN
...State Street, 2nd Floor
...to 2—Sunday 10 to 12
"To keep well," advises the use of Bran. "In concentrated foods and white flour we need bran." Physicians
...STEY BRAN
...ERS—DRUGGISTS
...YOU WELL
...FOR THE TRIBUNE

71 CANDIDATES PLEDGE TO FIGHT CONGRESS 'PORK'

Plan to Have Appropriations Made by Budget Gains Strength Daily.

Of the seventy-one candidates for congress from five states of the middle west who have pledged themselves, in the event of their election, to oppose "pork barrel" measures in congressional appropriations, twenty-seven are Republicans, twenty-eight are Progressives, and fifteen are Democrats. Twenty-eight of those who seek seats in the house of representatives are from the ten Chicago districts. The others are from Illinois, Michigan, Indiana, Iowa, and Wisconsin.

McKenzie Praises Plan.

John C. McKenzie, the present Republican representative from the Thirteenth district of Illinois, praised the campaign for scientific preparation by budget of appropriations as follows:

"The people would be saved millions of dollars annually if 'pork barrel' legislation were eliminated and each proposition allowed to stand on its own merits rather than on the support which each congressman interested in a project favoring his district gives to similar projects of others.

"I am for all reasonable army and navy appropriations made necessary for the protection and security of our people, but there are many extravagances in both branches of the service, one of which, in my judgment, is the large number of retired army officers we are supporting. I see no reason for retiring them at such an early age."

Goodwin Gives His Stand.

Congressman E. L. Hamilton of the Fourth Michigan district, a Republican, refused to commit himself further than to say: "I am opposed to any river and harbor appropriations not based upon absolute merit and commercial necessity."

Frank M. Goodwin, Democratic candidate from the Thirteenth Illinois district, said only that he would follow "a course of economy that will help safeguard our country from undue appropriations."

Harry L. Kisselman, Progressive candidate from the Eighth Indiana district, wrote:

"I am bitterly opposed to the 'log rolling,' 'pork barrel' bills, whether they be on the subject of rivers and harbor or public buildings. It is time that a comprehensive budget system was created, to govern all congressional appropriations in the interest of real governmental efficiency."

Takes Time to Make Pledge.

John A. Logan of the Eleventh Illinois district gives his views as follows:

"I am not too busy to take the time to say to THE TRIBUNE, to the people of the Eleventh congressional district, and to the nation at large that I am absolutely, unqualifiedly, and everlastingly opposed to pork barrel legislation. If I am elected to congress my every effort will be in behalf of such a policy as I have indicated."

Thomas P. Sullivan, Democratic candidate for congressman at large from Illinois, wrote:

"I am unqualifiedly opposed to the river and harbor appropriation bill defeated in the second session of the Sixty-third congress or a similar measure. If elected I shall insist upon the suppression of the practice of 'log rolling' which has made these measures notorious as 'pork barrel' bills. I shall insist upon the creation of a budget system.

These Indorse Move.

The candidates from districts outside of Chicago that have indorsed THE TRIBUNE'S move are:

ILLINOIS.

CONGRESSMEN AT LARGE.

B. M. Chiperfield, R. Dr. Geo. N. Kreider, P.
Thos. F. Sullivan, D.

OTHER DISTRICTS.

11—John A. Logan, D. 17—John A. Sterling, R.
12—G. V. B. Wesler, D. 18—F. R. Thomas, R.
Chas. E. Fuller, R. 20—Jarvis Du Bois, R.
13—J. C. McKenzie, R. B.O. Aylesworth, P.
Isaac N. Evans, P. 23—Porter Paddock, P.
14—H. E. Burgess, P. 25—John J. Bundy, R.
Frank E. Abbey, R. 24—A. J. Gibbons, P.
15—Julius Kaspohl, P. 26—Geo. W. Dowell, P.

INDIANA.

2—Oscar E. Bland, R. 9—Chas. A. Ford, P.
6—Elbert Russell, P. Fred S. Purnell, R.
7—Morell Moores, P. 12—Chas. R. Lane, R.
8—H. L. Kisselman, P.

IOWA.

1—Daniel B. Heller, P. 7—John E. Holmes, P.
3—Harry E. Hull, R. 9—H. S. Mosher, D.
3—Burton E. Sweet, R. 10—Wm. B. Quarton, P.
5—L. M. Osborne, P. F. B. Whitaker, D.
6—C. W. Ramseyer, R. 11—Edw. H. Crane, P.

MICHIGAN.

2—M. B. Burke, D. 9—Thos. F. Konop, D.
4—J. M. Harvey, P. 10—Geo. A. Loud, R.
7—J. G. Brown, P.

WISCONSIN.

4—Wm. J. Carey, R. 8—J. H. Davidson, R.

Royalton Miners Were Trapped in Pocket Like This; Photograph Taken in Mine Where Disaster Occurred.

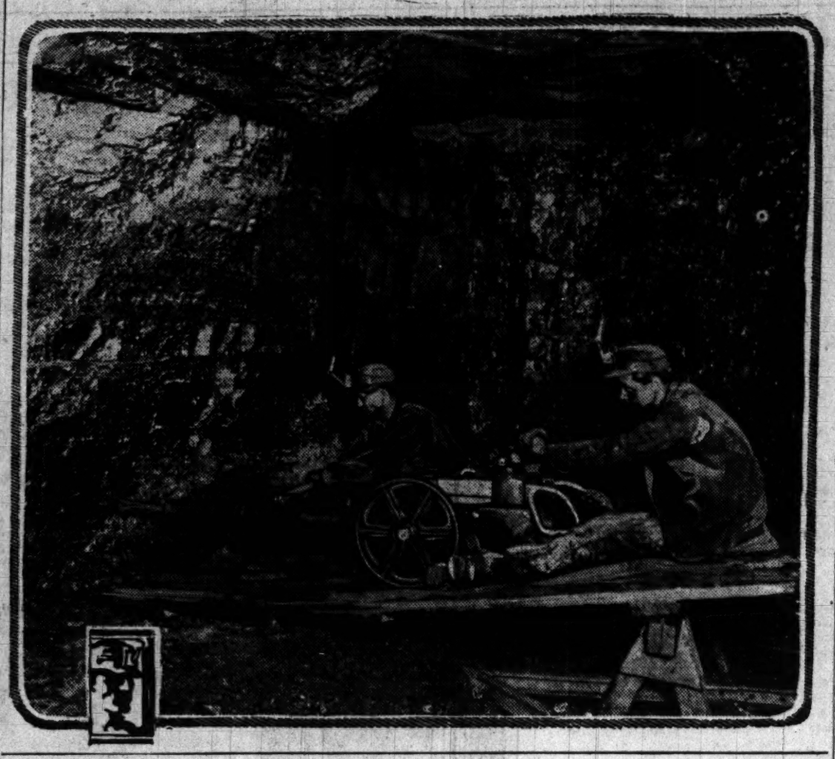

MINE BLAST KILLS 61; 85 MISSING

[Continued from first page.]

presently, each carrying the form of an unconscious miner. Then they plunged back into the workings.

Sine Leads Comrades.

This time Sine was far in advance of his comrades. A few minutes later the foremen came from the mine again, bringing several miners who had been overcome. The rescuers were in almost as bad shape themselves by that time. They had decided to rest a few minutes and clear the gas from their lungs, when it was discovered that Sine had not emerged the second time.

That ended the delay. Some of them staggering from weakness, the engineer's followers returned into the mine to seek him. The search carried them farther into the workings than they had penetrated before. At last one of the foremen stumbled over a body lying face down. He turned the body over. It was Sine.

The engineer was still breathing but was unconscious. His condition was such that he could take no further active part in the rescue work, but he insisted on staying close to the mouth of the mine and directing operations.

Without oxygen headgears the rescuers, however, were unable to proceed farther than 1,500 feet into the mine, and no assistance could be given to the hundred odd men then believed to be in the lower workings.

At 11 o'clock in the morning the rescue car from Benton, summoned by the Royalton telephone operator, arrived with headgears, a four hours' supply of oxygen and other equipment. With the car came a crew expert in mine rescue work and twenty physicians.

The rescue crew worked under the greatest handicap, for when they arrived the wooden supports of the shafts and tunnels were still burning. The elevator being out of commission, the bodies of dead and injured were hauled to the surface in slings as the rescuers came across them.

Of the eighty unconscious men carried from the mine two died soon after reaching the surface. Others are in such shape they may not recover.

Old Miner's Quest for Son.

In the afternoon James Harris, an old man formerly employed in the mines and thoroughly familiar with them, volunteered to go below with a newly organized rescue crew. Previously he had tried several times to go alone into the mine, but had been refused permission.

Somewhere below was the old miner's son, Russell Harris.

No sooner had he got into the mine than Harris, determined to rescue his son at all cost, slipped away from the rest of his party. For a half hour he stumbled through passages charted in his mind. Every few minutes the others could hear his voice calling faintly:

"Russell! Russell! Where are you?"

But the old man got no answer. At last, almost fainting, he crawled into a pocket in the drift where fifteen dazed and injured men had taken refuge.

"Are you here, Russell?" demanded the elder Harris. "Where's my boy, Russell Harris?"

"He's down below," gasped one of the temporarily safe refugees. "He went into the lower workings today?"

The old man started to creep away. He stopped in indecision when the others called after him. They could not find their way out of the mine, they said, and they pleaded with him to guide them.

Leads Men Out.

Once again Harris strained his lungs to call:

"Russell! Russell!"

Only the deadened echo of his own voice came back to him. The old man waited until the echo died away. Then he returned to the fifteen men in the pocket.

"Follow me," he said. "I'll take you out."

The fifteen, threading behind their sobbing guide, marched to safety through an unused drift untouched by the flames—a drift none of them knew existed and one which none of them, without Harris, could have found. And young Russell Harris stayed below.

Explosion Cause Not Determined.

The cause of the explosion has not yet been determined. J. C. Mitchell, general superintendent of the mine, said the workings had been in continuous operation, and that no gases had been detected. C. A. Bickett, president of the Bickett Coal and Coke company, which handles the product of the Franklin mine, also was at a loss to account for the explosion.

"Our examiner came up at 4 o'clock this morning and made no report of finding black damp," he said.

"The explosion itself was not a severe one as we judge explosions. The doors which are placed in the tunnels to direct the air currents through the mine were not blown out."

POSLAM HEALS ECZEMA, ITCH, RASH, PIMPLES

Poslam transforms ailing skin to skin clear and healthy in color and tone. With ease it eradicates eruptional affections that stubbornly resist treatment. At once the skin is soothed and comforted; itching stops. Soon it is seen that the trouble is under control. Then it disappears. Poslam's merit is easily proven overnight. The work it does in this brief time is often astounding.

Your druggist sells Poslam. For free sample write to Emergency Laboratories, 32 West 25th Street, New York.

Poslam Soap used daily for toilet and bath is the easy means of improving skin and hair. 25 cents and 15 cents.

BANK PLAN WILL FREE HUGE SUM

Federal Reserve System to Release $580,000,000 Now in Reserves.

CHICAGO SHARE GIVEN.

[BY A STAFF CORRESPONDENT.]

Washington, D. C., Oct. 27.—[Special.]—John Skelton Williams, controller of the currency, tonight issud a statement indicating that $24,736,022 of reserves in Chicago banks will be released for commercial purposes on Nov. 16.

The controller bases his estimate on the last report of banks, which was made to him on Sept. 12. At that time there were net deposits aggregating $348,302,125 in Chicago, on which a reserve of 25 per cent was required under the present banking law. This will be reduced to 18 per cent on demand deposits and 5 per cent on time disposits when the new banking law goes into effect.

May Release $580,000,000.

According to the controller's figures the reserves held by the banks in all of the districts on Sept. 12 totaled $1,576,000,000. This was $116,000,000 in excess of the amount required under the old law and $580,000,000 more than will be required under the new.

In New York City the reserve of 25 per cent required on $1,253,595,...5 total net deposits is $313,398,859. The reserve required under the federal reserve act will be 18 per cent on demand deposits and 5 per cent on time deposits, thus releasing 7 per cent of the former and 20 per cent on the latter. The total amount of reserves thus released under the new law in New York City will be $88,515,918.

Chicago Excess Is $24,736,022.

In Chicago the reserve of 25 per cent is required on $348,302,125 total net deposits. The reduction in percentages of reserves required on demand and time deposits, which is the same as those for New York City, will release $24,736,022 of reserves.

The total net deposits in the St. Louis banks, which are also subject to the reserve requirements of the central reserve city, are $100,471,000, of which $94,243,000 is in demand deposits and $6,222,000 in time deposits. Of the demand deposits $6,597,410 will be released and of the time deposits $1,844,000.

Deposits in Reserve Cities.

The total net deposits of other reserve cities amount to $1,065,381,008, of which 25 per cent formerly was required to be held in reserve. The reduction of the reserve requirement on demand deposits to 15 per cent in these cities and on time deposits to 5 per cent will release $202,879,555.

The requirement for reserves in country banks has been reduced from 15 per cent flat on all deposits to 12 per cent on demand deposits and 5 per cent on time deposits. The total net deposits in these banks are $3,625,158,476, of which $543,773,771 was required to be held in reserve. The reductions in reserve requirements will release $141,145,587.

Gold Status Not Disturbing.

Secretary McAdoo and members of the federal reserve board today said no agreement had been entered into with Great Britain or any other country to stop shipments of American gold abroad.

So far as the gold situation is concerned, it is asserted, there is little for the United States to fear. Exports are increasing so rapidly that the rate of exchange within a few days will be favorable to the United States. Only a small part of the gold collected in the recent gold pool of New York has been sent abroad. It probably will not be necessary to send any more.

Statements that an attempt will be made to fix a price for gold are without foundation, according to the treasury department.

SENTRY FLEES WITH WARDS.

Two Prisoner Privates Put to Work at Fort Sheridan Desert with Him.

The police of Chicago and the northern suburbs were asked to arrest Privates Henry Smith, Charles Chisholm, and John Meyer, who deserted from Fort Sheridan yesterday. Chisholm and Meyer were prisoners assigned to repair Fort Sheridan telephone wires damaged in the storm; Smith was the sentry supposed to prevent their escape.

BIRMINGHAM ACTS AS HOST TO BOOMERS OF COMMERCE.

President Fahey Predicts That the South Soon Will Have Great Revival of Prosperity.

Birmingham, Ala., Oct. 27.—[Special.]—Birmingham was host of the officers and directors of the chamber of commerce of the United States today. A special train was provided for a tour of the steel, iron, and coal plants of Birmingham. The visitors were interested in the welfare work at the industrial centers.

At noon a barbecue was served at Bayview, an artificial lake created as part of Birmingham's city beautiful planning, and later the party was taken for an auto tour of the residential section along the slopes of Red mountain.

This evening they were guests at a banquet given by the chamber of commerce.

"The cotton situation is causing a temporary disturbance," said President Fahey, "but it is only an incident in the tremendous development plans the south is working out, and no section of the country is due for a greater advance and larger prosperity in the next few years than the south."

The directors will visit Atlanta tomorrow.

Canadian General at Front.

Ottawa, Ont., Oct. 27.—Maj. Gen. Sam Hughes, Canadian minister of militia, who was in England for a fortnight with the Canadian expeditionary force, is reported to be at the battle front in France.

MOSSLER

This article taken from the Chicago Apparel Gazette—Issue of Oct. 21, 1914

A Store of Individual Shops

By THE MOSSLER CO., 19 Jackson Blvd—East

Between State and Jackson

"The Mossler Co., one of the oldest clothing houses in Chicago, announce the formal opening of their remodeled store at 19 East Jackson boulevard.

"Not only will the opening of this new store plan mark the installation of new furnishings and appointments, but it will mark the beginning of a new era in the merchandising methods of the house, and it will practically revolutionize the retail clothing industry," said Robert L. Harrison, the manager.

The store will be called "A Store of Individual Shops." The court as arranged on the 2nd floor has been designated Mossler's Carlton Court. Among the shops into which it will be divided will be the "English Coat Shop," a "Fur Shop," "Mossler Co.'s $15 Clothes Shop," "Mossler Co.'s Clothes Shop" for formal and informal dress wear, a "Women's Coat Shop," a "Golf, Sport and Motor Apparel Shop" and a custom tailor shop. Each individual shop is furnished with a view toward the comfort and service of the patron.

This new store plan is an original idea, presented to the Chicago public by "MOSSLER" for the first time. It will introduce CARLTON COURT, in which will be found a number of lounge shops, showing exclusive, smart wares for the American citizen.

It is an economic conception of modern merchandising, broad in its scope, yet so organized and arranged to present a dignified, restful atmosphere, and to assure "COMFORT SHOPPING" not found in the large Department Stores and regular Clothing Stores of today.

It further offers the patron the benefit of exclusiveness in style, quality and assortment, emphasizing a certain defined "SHOP PRICE SPECIAL," demonstrating the greatest value at a given exclusive price to conform with the best present-day merchandising.

It enables the man accustomed to the best to economize without lowering his standard. The name "MOSSLER" in your garment is a guarantee of style and quality and the greatest possible value at the price expended.

This plan, applied to the high class merchandise sold by the "MOSSLER CO.," and which will at all times be maintained in each shop, will give the customer the selection of the finest and most exclusive goods obtainable at the lowest possible cost to him.

SPECIAL: To Introduce "Carlton Court" We Offer, Beginning Today (*for a limited Time Only*)

347 "Kimono Sleeve," "Bal-ma-caan" and "Chesterfield" Overcoats at $25

These Are "Mossler Overcoats." Bal-ma-caan Coats for Women—Too!

Most of these Overcoats are silk lined. Any of these coats could be marked $30, $35, $40 and $45, and represent former "Mossler value" for the money.

548 "Tartan Plaid," "Scotch Mixture," Cheviot and Worsted Suits at $25

All of these are "Mossler Suits"—mostly silk sleeve or silk lined—in conservative and English styles—well worth $30 to $45. Every size to 50.

Splendid Values in "Mossler Suits" at $15 to $50

A Special Sale of Paul Revere Sheffield

The Gift Shop—Fourth Floor

THROUGH a recent concession by the Paul Revere Silver Co. of Boston, we were able to buy some of their choice ware at 25% discount.

Although the pieces we secured would be good value at the usual prices, *which are very low*, we shall follow our regular policy of giving our customers the benefit of all extra discounts, and shall sell this lot of Sheffield *at a reduction of one-fourth*, just as we bought it.

Paul Revere Sheffield has a foundation of very fine copper, on which are deposited heavy layers of pure silver, which will wear for years. The designs are exclusive and very pleasing, and the variety of pieces is large. It should be easy to select gifts for many occasions from the following:

Tea Trays	Meat Platters
Entree Dishes	Gravy Dishes
Salts and Peppers	Candlesticks
Decanters	Chop Plates
Bon Bon Dishes	Bread Trays
Cigaret Boxes	Chocolate Pots
Cheese-and-Cracker Dishes	
Toilet Mirrors	Fruit Comports
Photo Frames	Cake Baskets
Sandwich Plates	Ash Trays

The illustrations show typical pieces. Following are descriptions and prices:

	Former Price	Sale Price
1. Cake Basket	$13.50	$10.50
2-3-4. Paul Revere Tea Set, 3 pieces	18.00	13.50
5. Engraved Serving Tray	10.50	8.00
6. Octagon Vase, 16 inches high	8.00	6.00
7. Decanter	10.00	7.50

Our Gift Shop also offers a splendid lot of new and exclusive articles. Many imported novelties intended for our Christmas displays are now on exhibition.

The Tobey Furniture Company

Wabash Avenue and Washington Street

Help the Children Save

A savings account is a fine asset for any ambitious boy or girl.

Young people who are taught to save, become the best business men and women.

Get *your* boy or girl into proper saving habits. Help them to start a savings account here.

A bank acquaintance and *friendship* is a fine thing for a boy entering life, especially the friendship of a large strong bank.

Hundreds of such young people take pride in calling this *their* bank. They can come and go here without any feeling of restraint.

Help the children save. Start a savings account *yourself* and so lead the way.

We pay 3% Interest
Open Mondays from 10 a. m. to 8 p. m.

CENTRAL TRUST COMPANY OF ILLINOIS

125 W. Monroe Street, Chicago
Between Clark and LaSalle Streets

A BANK

For Your Savings or Checking Account
For the Selection of Your Investments
For the Administration of Your Estate
For the Protection of Your Valuables

Capital, $4,500,000
Surplus and Undivided Profits, $2,000,000

Main Banking Floor on Street Level—No Stairs to Climb

Lots Are Selling At Half Price!

PICK THEM OUT!

Register Today

for our

GREAT LOT DRAWING

November First

A card brings the answer.

H. O. STONE & CO.,
76 W. Monroe Street
Telephone Randolph 300

"Forked Lightning" ALCOHOL

Strikes Ex-Governor's First Born

In a public address at Columbus, Ohio, Ex-Governor Patterson of Tenn. said: "I have seen its (alcohol) forked lightning strike my first born. I have felt its foul and stealthy blow as it turned upon me in its deadly and shaming wrath."

Governor Patterson won a glorious victory from the Demon-Alcohol. Modern medical science has solved the problem for high class men suffering from the body, mind and soul destroying diseased condition caused by the poison of alcohol or drugs "stored up" in their system from previous indulgence.

Three to seven days spent in the privacy of the home, hotel or club or at any Neal Institute taking the Neal Treatment will cleanse the system of its accumulated poisons, overcome the diseased condition, create a loathing for liquor or drugs and soon restore normal mental and physical conditions. No charge unless you are satisfied at end of the treatment.

For full information call or address the head Neal Institute, Dept. T, No. 631 East 49th St., Chicago, phone Oakland 439, or if preferred at Springfield, Ill.

60 Neal Institutes in Principal Cities

THE MODERN CHICAGO WOMAN doesn't let her husband take THE TRIBUNE with him when he goes to work. She keeps it for herself and reads it carefully. Her husband buys another at the station or on the corner.

GOOD FELLOWS ARE KEPT BUSY BACK OF YARDS

United Charities Report Shows What Can Be Done for the Poor.

The stockyards district is proving one of the busiest fields for the activities of the Good Fellows.

A considerable army of those who are anxious to help their fellow citizens have gone to work there in personal ministration to the poor. As an illustration of what a Good Fellow can do and what some are doing here is a quotation from a report made by Ralph J. Reed, superintendent of the stockyards district for the United Charities, to the general office of the organization.

"Forty-three Good Fellows have asked to be given families to care for in this district, and in twenty-eight cases they have taken up the work," he reports.

A Visit to Mrs. M.

A modest, unassuming, and intelligent woman was sent to Mrs. M. Besides help with clothing, we hoped that the Good Fellow could encourage Mrs. M. to keep a cleaner house. But this Good Fellow assured our worker that she could not think of speaking of such things to Mrs. M.

"However, the result of the Good Fellow's visits, which are more than once a week, is that Mrs. M. is already taking pains to keep her home neat and clean. Moreover, the Good Fellow has relieved our office of the $10 to $15 a month burden of relief and has found work for Mrs. M. to do at home which is paying better than the work she was doing at a factory. We are most hopeful of excellent results in this case. The Good Fellow is going to join our advisory committee and help make plans for other needy families.

Some More Good Work.

"Another Good Fellow went with our visitor to see a few days old baby and his mother in a damp, pitch dark basement. She immediately volunteered to finance the plan to move the family to sanitary quarters and supply much needed bedding and clothes and to aid with food. She works entirely through our office in doing this, even to the extent of sending the nonperishable foods to be given out as needed, lest they be wasted by the family."

Mr. Reed's report, intended, of course, only for private consideration, tells another story of a Good Fellow adventure with aspects both amusing and admonitory, with reference to the plan of cooperation with the workers of the United Charities.

"Lady Bountiful."

"One Good Fellow," says the report "of the 'Lady Bountiful' type took a large amount of clothing on her first visit to a family and this with the automobile drew much attention in the populous back street in which the family lived. Although the man is tuberculous and the need is real, the cleanliness of the home, the can of beer a visiting neighbor had brought in, and the nickel which the little boy dropped while this Mr. and Mrs. Good Fellow were present seemed to have convinced them that the family was not 'deserving.'

"Returning home they noticed a ragged boy on the street, went with him to his mother, and as she declared she had no clothing for him they returned a second time in their car to the first family, took back some of their over-generous donation and delivered it to the home of the ragged boy.

Owns His Own Home.

"Our visitor found on a later interview with the 'ragged boy's' mother that she owns her home and that the rags are more due to neglect than poverty."

The latter portion of Mr. Reed's report points only to the security of the Good Fellow plan of close cooperation with the charity workers in the districts, who are familiar with the cases which are called to the Good Fellow attention, and who through personal contact are sure of the facts and the merit of the needy.

A special appeal for the help of Good Fellows was made through the Northern district of the United Charities yesterday in behalf of a Swedish woman. One hundred dollars is needed to send her and her three small children back to Sweden, where they will be cared for by relatives.

Four Mouths to Feed; Unable to Work

THIS woman is a widow and the mother of three children, all under 10 years of age. The mother is not able to work, even if the care of the children would permit. Maybe if they get enough to eat and grow up to be useful the family will be self-supporting in a few years. But right now they have to have help. Their home is one small room up on the lower north side.

These Are All True Stories; Mr. Good Fellow, It's Up to You.

If you look over this list of "case stories" from the records of the United Charities you probably will discover something you ought to do. A lot of Good Fellows have been converted to the idea of helping their unfortunate fellow citizens by simply discovering the facts. These recitals of family history all are carefully verified. If you think you ought to do anything about it send your name and address to the Good Fellow headquarters of THE TRIBUNE.

NORTHWEST DISTRICT.

N.—This is the pitiful case of a woman with two children 17 months and 3 years old. The husband is awaiting trial in the county jail. The woman's mother, who is a widow, helps with the food. During the husband's absence from the home $7.50 per month for rent is needed.

W.—Mrs. W. is a widow with four children, ranging from 4 to 11 years. She has tuberculosis, but there is no danger of infection. Operation may be necessary later. Family lives on the top floor of a crowded tenement, but the rooms are always spotless. County supplies being given. No other income outside of the United Charities. Eight dollars per month for rent and $2 per week for food is necessary.

G.—Husband died in December, Baby born in May. One child 4 years old. Mrs. G. cannot work on account of the child. Sister is the only relative in Chicago. Eight dollars per month for rent with county supplies and aid from sister will keep this small family intact.

The children are all under 10 years of age.

Husband a Gambler.

The mother has been deserted repeatedly by the husband, who is a vaudeville actor and gambler. His last desertion was eighteen months ago. The woman got $300 from the relatives and started a delicatessen store, but was obliged to sell out for $100 because one of the children became afflicted with a disease and she was unable to care for both the store and the babies. The $100 has long since been used up.

Do Your Christmas Giving Right NOW.

YESTERDAY'S cash contributions to the Good Fellow cause are listed here. The cash received through the Good Fellow department represents only a part of the fruits of the movement.

Anonymous	$ 1.00
A Friend	3.00
J. G. G.	5.00
Anonymous	10.00
For the Children	10.00
E. R. K.	1.00
H. E. H.	1.00
Anonymous	15.00
M. M. E. B.	1.00
Mrs. H. J. R.	5.00
L. T. R.	10.00
O. G. Sr.	5.00
E. H.	5.00
Anon, Springfield, Ill.	5.00
M. W. G.	2.00
C. C. B.	1.00
G. A. R.	2.00
M. A. C.	.26
Grand total	$2,804.26

DELEGATES TO SUFFRAGE MEET ARRIVE TODAY

Mrs. A. G. Cox Busy Placing Out of Town Guests in Chicago Homes.

Delegates to the annual convention of the Illinois Equal Suffrage association will begin to arrive today. The convention will open tomorrow with several hundred representatives of suffrage organizations throughout the state. The sessions will be held in the Florentine room of the Congress hotel.

Mrs. A. G. Cox, chairman of the hospitality committee, has been placing out of town delegates in the residences of Chicago suffragists. Mrs. John T. Cowles is chairman of the social committee. Among her assistants will be Mrs. C. F. Miller, Mrs. Thomas Hoops, Mrs. S. M. Framheim, Mrs. C. H. Brackebush, Mrs. Robert Kohlhammer, Mrs. Minnie White, and Mrs. George C. Ball.

Other Chairmen.

Mrs. A. H. Schweizer is chairman of the ushers, Mrs. John T. Gray of the election commission committee, and Mrs. Charles Wilmot of the credentials committee.

Much interest is being displayed in the election of officers. Mrs. Grace Wilbur Trout is the only candidate so far for the presidency of the association. There have been a number of attempts to run a candidate against her, but none has materialized.

Most of the first day of the convention will be given over to reports of committees. There will be a program meeting in the evening, however.

Tomorrow's Program.

The program in full for tomorrow follows:

10 A. M.

Addresses of welcome—Miss Florence King, Miss Jane Addams, Mrs. Harlan Ward Cooley, Miss Mary McDowell, and Miss Harriet Vittum.

Response—Mrs. Frederick A. Dow.

Report of recording secretary—Mrs. Judith W. Lowenthal.

Report of corresponding secretary—Mrs. Edward L. Stewart.

Report of auditor—Mrs. J. W. McGraw.

1:30 P. M.

Report of the national congressional committee—Mrs. Medill McCormick.

Report of Mrs. G. A. Soden, first vice president.

Report of Mrs. H. M. Brown, second vice president.

Report of the work in California—Mrs. E. L. Stewart.

Report of the press committee—Miss Margaret B. Dobyns.

Report of the literature committee—Mrs. H. C. Newton.

Report of the legislative committee—Mrs. Sherman M. Booth.

Address—Mrs. Sarah Clay Bennett of Richmond, Va.

"What the Teachers of Chicago Have Been Able to Do in a Civic Way"—Mrs. Ida L. M. Furman.

"Peace"—Miss Florence Holbrook.

8 P. M.

"What the Vote of Women Will Mean to the Public Schools of Chicago"—Mrs. Ella Flagg Young.

"How the Vote Has Affected the Work of the Chicago Political Equality League"—Mrs. Harriette Taylor Treadwell.

President's address—Mrs. Grace Wilbur Trout.

The convention will close on Saturday with the election of officers.

O. K. for Edison Park Phone Sale.

Commissioner Funk of the state public utilities commission indicated yesterday the commission will approve of the sale by the Chicago Telephone company of property in Edison Park to the Desplaines Telephone company. The sale affects 415 telephone subscribers.

WOMEN CLAIM THREE STATES

See Nevada, Montana, Nebraska for Suffrage; South Dakota Doubtful.

MAY LOSE 3 FIGHTS.

Seven states will vote next Tuesday on the direct proposition of complete enfranchisement of women. In three of them the women active in the pro-suffrage campaign believe that the chances are better than even for success.

In one there is a betting probability that the women will win. In three more the suffrage leaders will be most agreeably surprised if the vote is in their favor.

Certain Victory in West.

The seven states in which the direct issue is to be raised on Tuesday are classified by the active suffrage battlers as follows:

Believed to be certain for suffrage:
Nevada, Montana, Nebraska.

Doubtful—
South Dakota.

Probably anti-suffrage—
North Dakota, Ohio Missouri.

Full Franchise or None.

In each of the seven states the question of extension of the suffrage to women comes up flatly and without equivocation. A victory in any state or all of them means that the women will have the full privilege of voting for presidential electors, state and local officers, members of congress and of the state legislatures.

The vote to be taken Tuesday in Ohio and Missouri comes along by the initiative and referendum route. In Ohio the possibilities of submission arose through the new state constitution. In Missouri the chance came through the recent amendment to the state constitution which added the initiative and referendum to the organic law. In the five other states woman suffrage has been submitted in the form of constitutional amendments by the general assembly.

Amalgamated Copper in Fight.

Montana and Nebraska belong to the latter classification. Montana is claimed by the pro-suffrage women in spite of the bitter fight, claimed to be the last, of Amalgamated Copper. The same influence is claimed to be exerting the limit of its strength in battling the woman fighters in Nevada, but the conditions on the eve of election are said to be such that the women will win.

In Nebraska the last stages of the fighting are centering about Omaha. If Omaha can be kept anywhere near "half and half" the pro-suffragists believe that Nebraska will be won by them. The rural districts are largely pro-suffrage, it is claimed by those in touch with the situation, although strong efforts have been made by the liquor forces in Nebraska, as in every other state where suffrage is an issue, to defeat the proposition.

Handicap in North Dakota.

The pro-suffrage women would classify North Dakota as a "sure" state were it not for the provision of the submission act which requires that a majority of all of those voting on the proposition shall be required to extend the vote to women. This technical difficulty may be difficult to surmount.

In South Dakota the issue is plain and without any strings. Activities of the "wet" interests are said to have prejudiced the chance that the women may win.

Mrs. F. C. Carman Leaving Prison.

[Copyright: 1914: By Underwood & Underwood.]

Mrs. Florence Conklin Carman, recently on trial at Mineola, N. Y., charged with the murder of Mrs. Louise Bailey in Dr. Carman's office at Freeport, N. Y., is at liberty under $20,000 bail. The district attorney says he will not prosecute her again unless new evidence is discovered.

Auto Hurts 6 Year Old Boy.

Andrew Pozel, 6 years old, 5049 South Elizabeth street, was injured by an automobile yesterday in Garfield boulevard near Honore street.

RUSH NEW CITY LODGING HOUSE

Young O. K.'s Plans and Authorities Will Seek Bids on Monday.

COMPLETE IN 90 DAYS?

Dr. George B. Young, health commissioner, yesterday placed his O. K. on plans for a new municipal lodging house to be erected on the east side of Peoria street south of Madison. Dr. Young said it would be the most modern building of its kind in the country.

Bids are to be advertised for on Monday, and it is expected ground will be broken on Nov. 10. The plans call for completion of the structure ninety days thereafter.

The building was designed by City Architect Charles W. Kallal. It is to be four stories, but so constructed that four more stories can be added. The dimensions are 75x118. There will be accommodations for 400 to 500 men. The specifications provide for an employment office, lunch room, locker rooms, shower baths, medical examining rooms, and a hospital ward. The cost, estimated at $100,000, is to be defrayed from the proceeds of a health department bond issue.

The Robert A. Waller bath has been remodeled and will form a part of the new building.

COAL, FOOD, AND CLOTHING SOUGHT OF COUNTY AGENT.

Coal Deliveries Do Not Begin Until December, but Other Requests Are Met.

Applications for food, clothing, and coal increased yesterday at the various branch offices of the county agent with the advent of the first cold weather. Those who applied for food and clothing were given assistance. The county does not distribute coal until December.

Five families asked for assistance at the branch office at 2809 South Kedzie avenue when the office opened.

Heads of families appeared at the branch office at 837 Forty-seventh street seeking work. Four requests for provisions were received.

THIEF, CANDIDATE, QUITS.

Runs for Juvenile Judge at Indianapolis Under Assumed Name, Until He Is Discovered.

Indianapolis, Ind., Oct. 27.—[Special.]—The name of Frank X. O'Brien, Democratic nominee for judge of the juvenile court, which would have appeared on the ballots and on the voting machines at next Tuesday's election, was ordered removed today by Judge Orbison in the Superior court after it was admitted that the nominee, instead of being Frank X. O'Brien, really was John F. O'Brien, a thief and hobo and associate of crooks.

This admission was made by John F. O'Brien, through his counsel.

Immediately after the admission O'Brien fled from the county headquarters and did not return.

Time passes—with all of us—but there is no need to herald the fact unduly. Old ladies' fashions and old men's fashions do not belong to this age. This is as true with eyeglasses as with clothes.

Kryptok invisible bifocals

are double lenses that look like single ones. They have no crease or crack to show that you have reached the point where two-range glasses are necessary. Each lens is a solid piece of glass.

We sell all kinds of bifocals, but especially recommend Kryptoks, knowing that they are in every way the most satisfactory kind.

ALMER COE & COMPANY
SCIENTIFIC
ALMER COE
OPTICIANS
Three Stores
134 NORTH STATE ST. OPPOSITE FIELD'S
82 EAST JACKSON BLVD. RAILWAY EXCHANGE
6 SOUTH LA SALLE ST. OTIS BUILDING
Go to the One Nearest You Identical Service at All Three

Henry C. Lytton is for America first, last and all the time—

"EVERY American who has a spark of patriotism in his heart should ask for American-made goods every time he goes into a store to buy. Every time we purchase foreign products *we admit our own inferiority.* Foreign nations do not—and will not—support the institutions of this country, and it is severely "up to us" to stand by each other.

"We have overlooked this spirit in part for many, many years, despite the inspired thought of Abraham Lincoln, who declared that 'united we stand, divided we fall.' In the clothing industry, *at least,* America stands, and has always stood, head and shoulders above the entire world, and if you are inclined to doubt it, stop in here today and we'll show you clothing that cannot be duplicated by any other country under the sun.

"So that when you ask for American-made clothes you ask for the standard of the world and you profit immeasurably from every point of view.

"It is true that we do carry the finest lines of imported goods, but we do this because there are many people who want them, and it is the mission of this store to give *all the people* what they want. Still it is in my heart to advise our friends to buy American-made goods for the good of America."

Henry C Lytton

Ten thousand high-class overcoats ranging in price from $10 to $65, in sizes to fit any man, now on display on the fourth floor. This is truly "The Home of the Overcoat."

THE HUB
Henry C. Lytton & Sons

Many Women Have Three Gossard Corsets

Three corsets are just as desirable as 6 pairs of shoes, 5 hats, 20 dresses or 3 street suits, and they are equally necessary if the same thought is given to the undergarments as the outer clothes.

The duties of morning, afternoon and evening are varied—so also are the dress requirements. For the morning house dress a $2.00 or $3.50 Gossard. For afternoon, selections can be made from over 30 models at $5.00 to $25.00, while the evening corset for dancing, the party or theater can be had at $7.50, $10.00 and up to $40, in materials that harmonize beautifully with the formal dress scheme.

It is no extravagance to have 3 Gossards—rather it is an economy when you consider how valuable is the retaining of a healthful body and a youthful figure.

One Gossard is a necessity. Three give a sense of complete satisfaction—that you feel and look as though you were perfectly corseted for morning, afternoon and evening.

Trial fittings do not obligate you at any of our
THREE STORES 64 East Madison Street, 310 So. Michigan Avenue, 37 South State Street

Gossard Corsets are sold all over North America, in South America, Australia & Europe

Wear Gossard CORSETS They Lace In Front

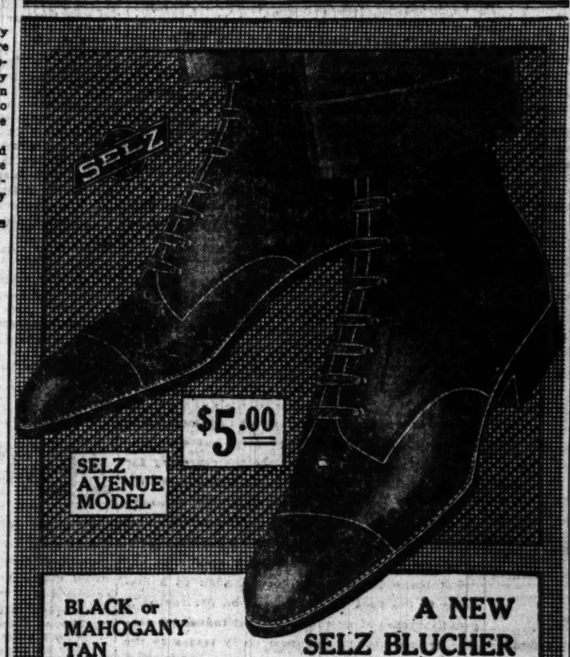

$5.00

SELZ AVENUE MODEL

BLACK or MAHOGANY TAN

A NEW SELZ BLUCHER

Young men who wear the newest in clothes this fall will want the newest in shoes, and here it is. This blucher has every refinement found in most custom shoes.

SELZ ROYAL BLUE STORES
Operated by Leon's, Inc.
STORES ON THREE PROMINENT LOOP CORNERS
Clark and Madison Dearborn and Madison Dearborn and Van Buren

How About Heating?

Is your home fixed for comfort this winter? Have you an old heater to be replaced or a defective arrangement to be improved? Would you consider a new equipment that would save fuel and labor, sold and put in and guaranteed by the makers, **direct from factory to you,** at factory prices?

HESS FURNACES have been made and sold in Chicago for forty years. They are still made and sold here more exclusively than ever.

THE HESS FURNACE IS A HEALTH FURNACE.

All seams in the inner body are **sealed tight with melted steel.** They are WELDED, not cemented, not bolted, not riveted. These seams never can open nor leak gas and dust, and the usual experience with dust and dirt from ordinary furnaces never will be yours.

There are other health and comfort points about the **Hess Furnaces** that do not appear in other heaters. We would like to tell you about them.

Will send experts anywhere to install our heating equipments. We also make a specialty of supplying equipments complete in every detail, with plans and instructions so that any handy man can set up his own outfit and save money. We loan tools for installing, when desired. An experienced estimator will be sent to you on request. Call, write or telephone.

Housewners may pay in monthly installments, if preferred.

Hess Warming & Ventilating Company
5 North La Salle Street, Top Floor Chicago, Ill.
A SPECIAL ALLOWANCE IS MADE TO CONTRACTORS.

Recognized by all as the premier wine of America. Slowly matured and aged in the bottle.

Insist on having it.

GOLD SEAL CHAMPAGNE
Special Dry and Brut
"All other so dry"
Sold Everywhere
Urbana Wine Co., Urbana, N.Y.

Showy Hardy Flowers
Plant Now for Spring Blooming. Finest kinds. Large roots. Complete Autumn catalogue free.
WRITE OR CALL.
Vaughan's Seed Store

SUBSCRIBE FOR THE TRIBUNE

The Chicago Tribune.

THE WORLD'S GREATEST NEWSPAPER

FOUNDED JUNE 10, 1847.

ENTERED AS SECOND CLASS MATTER JUNE 8, 1908, AT THE POSTOFFICE AT CHICAGO, ILL., UNDER ACT OF MARCH 3, 1870.

All unsolicited articles, manuscripts, letters, and pictures sent to "The Tribune" are sent at the owner's risk, and The Tribune company expressly repudiates any liability or responsibility for their safe custody or return.

SWORN STATEMENT.

Net paid circulation of "The Chicago Tribune," as reported under oath to the United States government under section of 4077½ of the postal laws and regulations, being the average from April 1, 1914, to Sept. 30, 1914:

Daily 868,316

Sunday 459,728

The above figures are exclusive of all papers which have been wasted, spoiled, returned, duplicated, delivered as complimentary, in exchange, as samples, which were missed or lost, or were late in arriving at their destination, or that remained unsold. They also are exclusive of papers paid for, but on which money so paid has been refunded.

WEDNESDAY, OCTOBER 28, 1914.

THE MINE DISASTER.

The hideous certainty that where there are mines there will be mine accidents has again proved itself in Illinois. We are assured that this state has as fine a body of mine laws as exists in the United States and that its solicitude for the well being of the worker has been carried to the point of injustice to the mine owner. Even if this should be true, if it should be the fact that the state has done what it could for the welfare of the miner, the recurrence of accident proves the extraordinary hazard of the worker and the need for extraordinary precaution.

The work of getting coal out of the ground is as dangerous as the work of war, and when the worker has been protected by every safeguard that humanitarian legislation can give him he remains subject to every slip of human caution and to the disastrous consequences of the human liability to error.

We get coal by exposing workers to more than ordinary hazard, and that fact ought to be recognized.

OUR NEXT ASSEMBLY.

The next legislature, if voters ballot with reasonable discrimination, should be an improvement on its predecessors. It will be free, to begin with, from the curse of senatorial politics. The people are attending to that directly for the first time in history. There will be no Lorimer scandal in this assembly. There will be no longer the loss of time and demoralization attendant on the protracted contests for the senatorial honor in the past. The next assembly will be able to buckle down to its legitimate work, the consideration of Illinois needs, without distraction or delay.

Another new factor in the situation will be the absence of the pass, inadvertently legislated out of existence by the joker in the public utilities. This removes an undesirable influence and also should tend to keep members at their work, thus shortening sessions and lightening expense to the public.

There should be a considerable improvement in the personnel of the assembly. Only 32 per cent of the old membership is seeking reelection and inquiry by the Legislative Voters' league and other observers seems to show that the direct primary at last is showing substantial results in the improvement of the character of candidates. It is true that some of the veterans of undesirable record will be returned, but it is to be hoped with less power to affect legislative action. If voters will follow in the main the recommendations of the Legislative Voters' league a distinctly higher level of membership should be reached, and with reform in the rules and a more efficient organization of committees, some much needed constructive work should be done at the next session.

The most important question before the new assembly will be that of the constitutional convention. We hope an affirmative decision already is secure by the sheer weight of reason back of the constitutional convention proposal. But certainly if the next legislature shows the improvement in quality hoped for the chances of getting forward on constitutional reform will be just that much improved. Of 388 candidates for the assembly, both houses, 314 already are pledged to vote for a constitutional convention at this time and more pledges are expected. This ought to insure success, but voters should keep in mind the position taken by candidates in their district on this the most important question to be presented to them if elected.

A VETERAN OF THE PRESS.

That an American newspaper should exist for 150 years unchanged in name and principles is an unique record. This distinction belongs to the Hartford, Conn., Courant, which last Sunday celebrated this advanced age, but which yet presents to the world a front as fully abreast of the time today as it did when Thomas Green, the first printer of Hartford, issued it in 1764.

The Courant has been associated with the names of a long list of distinguished editors and publicists—men who have stood for principles not always "popular," but always with the public good in view. THE TRIBUNE cannot do less than to wish that when it attains its one hundred and fiftieth anniversary it can point to a record for well doing as long and as consistent as that of its contemporary, the Courant of Hartford, Connecticut.

FOR A BETTER MUNICIPAL COURT

In the next election we must, of course, do the best we can with such municipal judicial timber as the party and primary systems have furnished. It will be the duty of the voter to keep or put the best of the candidates for "the people's court" on the municipal bench.

But the question of permanently improving that bench and of inducing lawyers of ability, training, and high character to serve thereon will remain after the election. The Municipal court is a marked advance on the old justice shops, but it has not fully justified expectations. Too many inferior and unfit lawyers run for positions on that bench, and not a few manage to get elected. The sort of men wanted and needed there decline to run, attractive as the salaries are. The court has suffered and deteriorated, and further deterioration is threatened. Something must be done. What?

Mr. Albert M. Kales, a thoughtful and progressive lawyer, has worked out a scheme of reform for the Municipal court that merits very careful and sympathetic consideration. Without indorsing offhand every feature of it, one can say with confidence that in the main it is a judicious and ingenious combination of rational conservatism and sound radicalism.

The changes suggested relate to the selection and retirement of the associate justices. The chief justice would remain elective, but the associates would be filled by appointment of the chief justice. The transition is very gradual, the tenure is "during good behavior," and a species of recall is incorporated to give the people an opportunity to retire unfit judges.

It seems that the scheme can be adopted by the legislature under the present constitution. It must, however, be referred to the voters of Chicago. The local bar should study it and, possibly in an amended form, urge it on the legislature.

THE DANGEROUS CANDIDATE—SCULLY.

Mr. Michael Kenna, Mr. John Coughlin, Mr. John Powers, Mr. John F. O'Malley, and various others of consequence desire the election of the Hon. Thomas Scully, Democratic candidate for county judge.

The county judge has control of elections in Chicago. He appoints and removes judges and clerks of elections. Judges and clerks of elections have control over the registry books, permit or prevent the registration of inhabitants of the city, permit or prevent voting by such registered inhabitants, and count the votes after the voting.

The county judge directs, so far as he cares to, the working of the complex machinery which permits or prevents the recording of public will and thus fills offices and decides policies.

He may use or usurp authority to an extent and to a consequence greater than any other county official may use or usurp it. If he usurps it or violently uses it the chances are that the consequences of his acts will be beyond remedy. If he does not use the authority legally reposed in him the chances are that the consequences will be incalculably damaging.

Mr. Michael Kenna, Mr. John Coughlin, Mr. John Powers, Mr. John F. O'Malley, etc., etc., deal in elections and votes. They desire the election of the Hon. Thomas Scully, Democratic candidate.

We never were impressed by the accomplishments of the present county judge, the leonine John E. Owens. Some were excellent and some were dubious, some were violent and some were acquiescent and the record was too mixed for enthusiastic judgment, but if the alternative to Judge Owens were the Hon. Thomas Scully we'd be willing the Hon. John E. Owens should have the office for life and do anything he pleased.

When Mr. Michael Kenna wants anything so much as he wants the Hon. Thomas Scully to be elected, and when it is considered for what purpose he wants the Hon. Mr. Scully elected, we'd say that it would be decidedly to the advantage of the city not to have the Hon. Mr. Scully elected.

We do not select Mr. Michael Kenna as an abnormal and horrible example, but merely as best known of the gentlemen who much desire that their political good fortune shall take the form of County Judge Thomas Scully.

We do not believe that the Kenna type is mistaken in its choice. The Hon. Mr. Scully has been known long to them. He is and has been one of the boys. Nothing austere crept into his character when he was elected Municipal court judge. The Kennas are shrewd judges of men. They would trust the Hon. Thomas Scully not to disappoint them.

If the city is to have elections run as Mr. Michael Kenna would like to have them run, if it wants the power over registration and the counting of votes exercised as Mr. Michael Kenna would like to have it exercised, then the city will rejoice if the Hon. Thomas Scully is elected.

This is great power and the consequences of its use are tremendous. Are the elections to be conducted as Mr. Kenna would like to have them conducted? Are men of whom Mr. Kenna and his friends approve to count the votes? Are offices in Cook county and Chicago to be filled for the next four years by such elections?

They will be if Chicago indorses the choice Mr. Kenna et al. have made for the position of county judge.

If you do not want this to be the order for the next four years, vote for the Republican candidate, John Northrup.

Bits from the Best Magazines.

BRITISH LIBERALISM AND THE WAR.

[From the Atlantic Monthly.]

The government of England at this moment is neither Liberal nor Conservative, but only national. Its de facto leaders are the secretary for war and the first lord of the admiralty, and the business of the politician is definitely in abeyance. The Independent Labor party's half-hearted attempt to break the united front has been promptly repudiated by the labor unions.

But many things might occur, such as a disaster to the fleet, or, if the war be protracted, a great increase of unemployment at industrial centers, which would bring new party issues to the front and create divisions in the state. In such an event, either great changes would have to take place in the constitution of the Liberal government, or a coalition ministry would have to be formed (confronted by an active opposition) to serve during the continuance of the war.

It is an open secret that a coalition government was seriously discussed for several days before that fateful Sunday (Aug. 2) when the peace-at-almost-any-price advocates in the cabinet were finally persuaded by Sir Edward Grey—backed by the premier, Mr. Churchill, and Mr. Lloyd-George—to indorse his policy of opposing by force of arms the violation of Belgium's territory.

Not all foolishly did German diplomacy rely upon England's internal differences to secure her neutrality. The resignation of Lord Morley and Mr. Burns was the only sign vouchsafed to the public of the cabinet's momentous crisis, but the pacifist views of many ministers—notably Mr. McKenna and Mr. Birrell—had been sufficiently proclaimed to indicate the nature of that crisis, and to cause that most acute anxiety among those who actually knew what was occurring in Downing street and Whitehall during the three days which preceded the declaration of war. And, even today, if we bear in mind the pacifist convictions and the German sympathies which have been so frankly displayed from time to time by Lord Haldane, Mr. Samuel, and other ministers (not forgetting the influence of Berlin on our high finance), we may form an idea of the difficult situation in which Mr. Lloyd-George, for instance, would be placed if hereafter compelled by circumstances to choose between adherents to his "fight-to-a-finish" policy and the pacific tendencies of his Nonconformist supporters in the constituencies.

PHYSIO LOGIC.

Lives of proteins all remind us
They may make their lives sublime,
And in dying leave behind them
Fat men on the shores of time.

—H. S. H. Jr., New York Sun.

A LINE-O'-TYPE OR TWO.

Quicquid agunt homines nostri est farrago libelli.—JUVENAL.

LIMERIQUE.

There was an old man of Maubeuge,
Who was hit on the bean by a shell.
When they asked, "Are you killed?"
He said, "Certainly not;
But I thought all the while 'twas a dum-dum."

WE have been looking at a bagful of relics brought over from the war zone—bayonets, shrapnel, fragments of shells, and dum-dums. The dum-dums, about which so much fuss has been made, are the pleasantest looking objects of the lot.

A CABLE from our intrepid correspondent, Mr. Josh Slinger, advises us that the moratorium in Maubeuge was completely wrecked by a German shell.

MR. SHERMAN says that Mr. Robins has not learned that he is not the receptacle of every virtue. Possibly not. But Mr. Robins, being a Progressive, partakes of his party's impecuancy. We know that the Republican is a party of sin, and the Democratic a sink of iniquity; therefore we take refuge in the Progressive fold. And it must be said for the Progressive party that it graciously admits it is perfect and it is proud of its perfection.

Timidly and Breathlessly We Print This.

Sir: Yes, the Drys put home in Oklahoma—and put it in good and plenty—home of the outlaw bootlegger.

I DARE YOU TO PRINT THIS. A. F. D.

THE Colonel was 56 years old yest., and celebrated by giving his political aversions 56 kinds of Hail Columbia. A grand old ruin, the Colonel.

WE are informed that the traffic warning signed by Once-Mayor Busse is still affixed to the Rush street bridge. We trust we will not have to speak about this again.

THE INSPIRED STENOG.

Sir: It was one of her first letters. I dictated "high grade draftsman" and she wrote "half paid draftsman." And both of us were right.

F. B.: I dictated a letter to a book agent by the name of Sam Burdette. She brought it back in a jiffy, addressed "Dam Burdette." As that was how I felt about it I raised her salary.

The I. S.: He said: "The stone should be heated in cold weather." I wrote: "The stone should be heated in cold water."

So he is making me send this to you as a lesson to be more careful in the future.

WE have another reason for not admiring a parody of the Twenty-third Psalm. A number of years ago, when we imagined we had nervous prostration, before we discovered that we could dismiss the worst attack of nerves much more easily than we could turn a beggar from the door, we used to fight the troop of phantoms that kept sleep away by repeating the Psalm—over and over and over. No other poem had quite its power to tranquillize. We offer the suggestion to readers who may be, at times, beset by imaginary terrors.

Patronizing Home Talent.

[From the Kingman, Ariz., Our Mineral Wealth.]

Not for a long time has there been so much interest in a case before a Kingman court as was displayed this week in the charge against Mrs. Lillie Augustine of firing five bullets into the "fracus" of her former husband, Robt Grey. The prosecuting witness, Mr. Grey, made no special effort to prosecute, but the bullet holes in his frame were reminders that some one had been taking unusual liberties with him, even if his former shipmate was not the guilty one. The jury took four ballots before arriving at a verdict of not guilty, but at no time during the balloting was there a doubt what the verdict would be; the jury holding that the shooting occurred while the defendant was laboring under great excitement caused by altercation with the plaintiff. The verdict of not guilty seemed to have met the approval of all present, as well as those on the outside, who only had heard portions of the domestic infelicity. The defendant, Mrs. Augustine, has agreed to go the even tenor of her way and shoot no more, without unbearable provocation.

This case forcibly brings to the mind of the people of this berg that their home lawyers are just as brilliant, able, and as well versed in the jumbled up Arizona Statutes, called Law, as the outside haymakers, who have been running in here and grabbing all the big legal business that properly belongs at home. Make a mark of that.

PROBABLY many of our Gadder friends have met O. B. Jolly, who transfers baggage in Corvallis, Ore.

"SHE is a high soprano by birth and training."—Seattle Times.

They all are at birth.

THE OBSOLETEST RAILWAY STATION.

Sir: We, the Gadders of America, in solemn convention at Tanktown, have resolved that the South Bend station of the otherwise estimate Lake Shore railroad is the most obsolete relic of its kind outside of a museum. (Signed) A. H. A., Sec.

"ONE day he sold a paper to James A. Sexton, now dead and well known in Rockford."—Rockford Star.

We supposed Rockford was a live town.

THE CANNERY.

"Ply their nefarious trade."—Doc Hirshberg.

"I hold no brief for the Germans."—Irvin Cobb.

IT is a curious thing—or is it?—that whenever a policemen's benefit is on at the Auditorium the theater management is swamped with complaints about stolen hats, coats, etc.

THE FILIPINO MUSE.

[Senior's Farewell, Cebu High School, P. I.]

Many a cheerless year of youthful sorrow,
Many a weary hour of fruitful labor
Now has gone, when comes this glorious morrow—
Time to reap the fruit of our endeavor.
Now that we, in spite of countless troubles,
Reach the goal, and hence the triumph at last.
Aye, a triumph, true! yet further struggles
We've to face with action more brisk and fast.
Like the varied hues in a pleasant morning,
We are, brooding our devotions high and grand;
Would death cloud us not in fields of learning
To us might appear a wider scope beyond.
Now depart we hence to furl the curtain,
The closing scene of our long drama to act;
Though of happy finis we ain't certain,
Still we'll it—trial does some good, in fact.
Then, leaving, forward we set these faint phrases,
Memento that, we hope, years shall not blot
Out of your memories. You want success?
Gain what you will thro effort, never thro lett!
At last, farewell to you loving teachers!
(Living fountains to this culture-thirsty mind)
Farewell Dear Alma Mater! farewell brothers!
Shortly, to all those that we will leave behind!

SIGN in a hotel in Lansing, Mich.: "Don't kill your wife. Let the Banner laundry do the work."

IT IS NEAR EPITOME.

Sir: I see that the Norwegian-American line advertises ships "calling at Christiansand, Stavanger, Bergen, and Vice Versa." Will you have your Idiot Strategist locate the last named port? Perhaps the Russians have captured it and changed the name.

DR. WATSON.

"WILLARD SCOTT Congratulated by Friends."—Printing Trade News.

We hadn't heard of his passing.

Quelque Pit.

Sir: Mr. Bennett writes: "Before me was a vast pit measuring twenty-five feet across."

Almost as vast as the excavation for a bungalow in Rogers Park. W. E. C.

"CALAIS at any cost!"—The Kaiser.

Calloo, Calais!
O frabjous day!

THE cathedral in Arras is a comparatively small edifice—just a one-shell cathedral, as 'twere.

DON'T forget to brush the cedar powder off before you put 'em on.

WAR news is getting to be bore news.

B. L. T.

How to Keep Well. By Dr. W. A. Evans.

Questions pertinent to hygiene, sanitation, and prevention of disease, if matters of general interest, will be answered in this column. Where space will not permit or the subject is not suitable, letters will be personally answered, subject to proper limitations and where a stamped, addressed envelope is inclosed. Dr. Evans will not make diagnoses or prescribe for individual diseases. Requests for such service cannot be answered.

[Copyright: 1914: By Dr. W. A. Evans.]

FOR SOLDIERS IN CAMP.

MAJ. W. J. LYSTER has devised a field method of disinfecting water for the use of soldiers at the front. It can be used in construction camps as well. He makes a forty gallon waterproof bag of hemp. The bag is twenty inches in diameter and twenty-eight inches deep. At the top is a removable hoop. To this hoop four pieces of rope are tied. By this rope the bag can be suspended from a branch of a tree. At the bottom of the bag are four cocks, used to fill the soldiers' canteens.

This bag is filled with water. Into it a "powder" of fifteen grains and a half of hypochlorite of lime is thrown. After ten minutes the water is sterile and ready for use. Forty gallons will fill the canteens of 157 men.

Another exhibit shows the military surgeons is a new method of screening the mess tent. When the tent is in use as a screened tent it is seen that the lower half of the side wall is ordinary duck and the upper half is a heavy quality of mosquito netting. The two are sewn together at the middle. A heavy band of duck about eight inches wide at the top is to give strength and wear. On closer inspection it is seen that the upper half of the duck side wall has been allowed to drop, leaving the screening in place.

In case of wind or rain the upper half of the duck wall is lifted and buttoned to the strip of duck at the top. In this way, with little trouble, a company can have an open tent in good weather and a closed one in bad.

This arrangement of a side wall to permit of changing to a screened tent is well suited to mess tents for picnic and camping parties and chautauqua tents.

For the use of militia in camp the company incinerator has been employed for some time. One capable of burning the garbage for a company of men is made by digging a trench eight feet long, three feet wide, three feet deep at one end, and eighteen inches at the other. This is lined to a depth of eight to ten inches with ordinary stones. Brickbats will answer. A brisk wood fire is kept burning all the time. In the main, the fire is at the deeper end. The stones are kept hot.

Liquid slops poured on the hot stones at the shallow end will evaporate before reaching the fires. Wet garbage dumped on the hot stones will dry out there, after which it can be raked into the fire and burned.

Among instructions for a camp is an order that no can shall be thrown away until a hole has been punched in it and the can burned out. The hole is punched so that the can will not hold water and become a breeding place for mosquitoes. The cans are burned out so that they no longer attract flies.

TROUBLED WITH BELCHING.

I. J. writes: "Will you kindly tell me what causes constant belching, mostly before meals? I have been on a diet for a year, to no avail. Will bitter cascara, if taken regularly for constipation, be injurious to the health?"

REPLY.

See recent article on belchers.

GET CONSUMPTION PAMPHLET.

L. T. J. writes: "I have received the following report from an examination of sputum: 'The sputum contains an average of 25 tubercle bacilli to each microscopic field; few pneumococci; few pus cells; no red blood cells; no elastic tissue fiber.' Do you think a change of climate necessary to effect a cure, or is a cure possible in Chicago? Would you advise sleeping outdoors? Is it possible to cure a cough which the patient has had for six months, with the above symptoms? The patient has gained on an average one pound per week for the last five months, but still coughs and takes cold easily. The temperature ranges from 98 to 100."

REPLY.

1. No. You stand about as good a chance of being cured here as in a different climate.
2 and 3. Yes.

Your letter indicates that you need instruction on the subject of caring for oneself when one has consumption. Send to the local tuberculosis society for its pamphlet on "How to Live With Consumption." Can you go to a local sanitarium? If not, by all means have a city tuberculosis nurse come to see you.

DOES NOT AFFECT HEART.

R. F. N. writes: "Since July I have been troubled with a weak heart caused by diphtheria. I don't seem to be getting any stronger. Is there any danger of heart disease? Why do doctors give antitoxin if it affects the heart so? What would you advise me to eat and drink to strengthen my heart? Where can I get free medical books on diseases and how to cure them? I am 17."

REPLY.

1. Yes. Have your heart examined. You may have crippled valves or the trouble may be with the nerves and muscles. In either event, with intelligent care your heart will get better.

2. Antitoxin does not affect the heart. It has been known for 100 years that diphtheria weakens and in some cases paralyzes the heart. Why you or anybody else should hold that long and well known effect of diphtheria is due to antitoxin I do not know.

3. Ordinary everyday food.

4. There are none.

FIBROID TUMORS NOT CANCER.

"Mrs. M. R. writes: "Will you tell me the nature of a fibroid tumor; also what causes it? When my baby came I had quite a large lump at my abdomen. It did not cause me any pain, only since I know it was a tumor it worries me much. Most persons say tumors are cancers."

REPLY.

A fibroid tumor is a tumor composed of fibrous tissue. Fibroid tumors are not cancers. They are benign. Occasionally, though rarely, they become malignant cancers. Since fibrous tissue is to be found everywhere in the body, fibroid tumors are found everywhere. Yours is developing from some pelvic organ. Sometimes fibroid tumors can be cured by radium, sometimes by X-rays applied in a special way. Usually operation is required. Get good surgical advice and follow it. Nothing is gained by worry.

CHEESE AND FISH GOOD.

J. E. writes: "What is your opinion of the cascade treatment for chronic indigestion and constipation? Are cheese and fish good for small children?"

REPLY.

1. Not to be advised.
2. Yes.

LA MARQUISE DE FONTENOY.

[Copyright: 1914: By the Brentwood Co.]

EMPEROR WILLIAM is virtually living in his railroad train, in which he is continually on the move between his armies in the east that are operating against Russia and those in the west that are engaged in fighting the French, the English, and the Belgians.

His train consists of ten cars, and a considerable amount of comment has been created by the fact that they all have large red crosses painted on their roofs with the object of conveying the impression to hostile aviators that they form part of an ambulance train and thus to deter the aviators in question from hurling down upon them explosive bombs.

Those responsible for the personal safety of the kaiser seem to be particularly apprehensive of danger to his life from aerial attack, and at those châteaux in France and in Russian Poland where he has made brief sojourns, and even in his own dominions, as, for instance, at Coblents, the roofs of his quarters have been thickly covered with sand bags so as to protect him from the bombs of aviators.

His personal safety is watched over by his suite, a picked body of the Garde du Corps regiment, and a large staff of detectives known as imperial field police, and great care is taken to conceal his movements and plans and to prevent them from becoming known.

The reason for this is the absolute confusion and chaos which would ensue in Germany were he to be killed, or even to be seriously wounded, while the present war is in progress.

Gen. Sir John Hanbury-Williams, who heads the delegation of British officers attached to the Russian armies now operating against Germany and Austria, and who is especially accredited to the headquarters of the Muscovite generalissimo, Grand Duke Nicholas Nicholaievitch, is well known on this side of the Atlantic, having spent several years in Canada as military secretary to Lord Grey when the earl was governor general.

Indeed, it was there that he received the handle to his name through the knighthood bestowed upon him by the then Prince of Wales in behalf of Edward VII., on the occasion of the celebration of the Quebec centenary.

The late king entertained a high regard for Gen. Hanbury-Williams, and it was at his instance that the officer received his appointment to the staff of the governor general of the dominion in order to atone for the undeserved slight placed upon him through the canceling of his nomination to the post of military attaché of the English embassy in Paris.

The assignment was canceled at the instance of the French government and military authorities, who demurred to it in consequence of the fact that Lady Hanbury-Williams was a Miss Annie Reiss of Manchester, a member of the German Hebrew race, though not of the Jewish creed.

It was considered by the authorities at Paris that in view of the anti-Semitic feeling that still prevailed among military men in France, and also in certain political and social circles in 1904, when the anti-Dreyfus fever was still strong, the fact that Lady Hanbury-Williams was of Jewish origin would give rise to difficulties.

King Edward, who entertained no prejudice whatever with regard to the Jewish race, and who could not understand intolerance of that kind, was much annoyed at the slight thus placed upon the Hanbury-Williamses, and with the object of manifesting his disapproval lost no time in inviting them to be his guests at Balmoral, besides directly interesting himself in their future, Gen. Hanbury-Williams' appointment to Ottawa being made, as I have mentioned above, at his suggestion.

The general is a particularly able officer, distinguished himself in several of the Egyptian campaigns, as well as in the Burmese and South African wars, and was military secretary to Lord Milner throughout a considerable portion of the latter's lord high commissionership of South Africa.

Lady Hanbury-Williams is not only a wealthy but also a tactful and clever woman, who, while at Ottawa, made a host of friends in Canada and also in the United States.

Gen. Helmuth von Moltke, chief of the German general staff, is married to one of the Danish Countesses von Moltke-Hvitfeldt, the head of this Danish branch being Count Adam Moltke, formerly secretary of the Danish legation at Washington and married to Louise Eugenie Bonaparte of that city, sister of Jerome Bonaparte.

Another one of these Danish Moltkes, Count Leon Moltke, also has an American wife in the person of Edith Garner of New York, whom he married in Paris. Finally, there is Count Charles Moltke, former Danish envoy in Washington, who is married to Nina Van Rensselaer Thayer of Boston.

Gen. Helmuth von Moltke is not, as so many people seem to believe, the heir of the great field marshal of that name, although he served for many years as his principal aid de camp.

When the old field marshal died he bequeathed his property of Creisau, along with his title of count, to his nephew, the late Gen. Wilhelm von Moltke, and both title and estates are now in the possession of Count Wilhelm's eldest son, Count Helmuth von Moltke, who married at Pretoria, in the Transvaal, a Miss Dorothy Innes of Cape Town, that is to say, an English woman.

In recording in these letters the other day the accession of Lord Hyde, the fruit farmer of Pickering, near Ottawa, to his father's earldom of Clarendon and estates in England, I omitted to mention the fact that the first of these Villiers Earls of Clarendon spent some time as British envoy at Berlin and became so great a favorite of Frederick the Great that the monarch not only bestowed upon him the Prussian equivalent of the Order of the Garter, the Order of the Black Eagle, but also the privilege of incorporating its device in his coat of arms.

Lord Clarendon's own sovereign, however, and the Royal College of Heralds in England, did not see their way to give effect to this unusual mark of Teutonic good will, and although the first Lord Clarendon is said to have resented this refusal at the time, it must be at the present moment a subject of some congratulation to his descendant, the new and present earl, who is now in the field in France, engaged in fighting the Prussians.

THE BRAVE LITTLE TAILOR.

From Ulk (Berlin).

Among the prominent personalities at the French capital, Bordeaux, will be noticed M. Poiret in uniform.

The Friend of the People.

Letters for this department must be signed with names and addresses of the writers.

ADVOCATED SINGLE TAX DOCTRINE.

Morris, Ill., Oct. 23.—[To the Friend of the People.]—I understand that there has been an association formed by a man named "Fels," known as the "Fels Research," or something similar, and that he has selected certain men as leaders in the movement to investigate certain subjects, thinking them to be of a benefit to the people. Please state who were appointed to this commission and oblige,

THOMAS SMITH.

The Joseph Fels fund of America is what the inquirer probably has in mind. This was founded by Joseph Fels of Philadelphia in 1909. Mr. Fels became convinced of the truth of the single tax doctrine advocated by Henry George and agreed to duplicate the contributions of all others to a fund to be used in spreading this gospel and securing its enactment into law. The management was placed in the hands of a commission known as the Joseph Fels fund commission. The chairman is Daniel Kiefer of Cincinnati; the treasurer, A. B. du Pont of Cleveland. The other members are Lincoln Steffens, New York; Frederic C. Howe, New York; Jackson H. Ralston, Washington, D. C.; George A. Briggs, Elkhart, Ind.; Charles H. Ingersoll, New York, and Mrs. Carrie Chapman Catt, New York. The headquarters of the commission are at 77 Blymyer building, Cincinnati. Since its inception it has issued reports of its work annually, which have gone to all contributors to the fund, and on request to others while a supply remained on hand.

TOO LATE TO OIL STREET.

Chicago, Oct. 24.—[To the Friend of the People.]—I would like to know why Sixty-first street, between Loomis street and Ashland avenue, has not been oiled.

J. MORRIS,
1320 West Sixty-first street.

It is now too late in the season to do any oiling. This street will be one of the first to receive oil next spring.

WALTER G. LEININGER,
Superintendent of Streets.

LOCATION OF NEW PARK.

Chicago, Oct. 24.—[To the Friend of the People.]—Be good enough to tell me the location of the new park for the Thirty-first ward. P. BASILE,
5741 Princeton avenue.

The special park commission has already started work on the new municipal playground situated on Fifty-seventh street, between Princeton and Shields avenues.

WALTER WRIGHT, Secretary.

The above answer applies as well to query of Mr. M. Schulgen, 5760 Princeton avenue.

ALL DRIVERS ARE PATROLMEN.

Chicago, Oct. 23.—[To the Friend of the People.]—Kindly tell me why one-half the men driving patrol wagons and ambulances are civil service drivers and the other half are patrolmen.

W. PIELAR, 3501 Armitage avenue.

All the drivers of patrol wagons and ambulances in this department are patrolmen.

JAMES GLEASON,
General Superintendent.

NOISE TO BE ELIMINATED.

Chicago, Oct. 22.—[To the Friend of the People.]—Is it possible to obtain relief from the ear piercing noises made by Wilson avenue elevated trains in rounding the curve at Wilson avenue?

O. JOHNSON, 4547 Clifton avenue.

This will be attended to at once and the condition corrected.

NORTHWESTERN ELEVATED RAILROAD COMPANY.

STREET HAS BEEN REPAIRED.

Chicago, Oct. 23.—[To the Friend of the People.]—Please see what can be done to repair a hole in the street in front of my home. C. SORENSON,
7130 Langley avenue.

I wish to say that repairs have been made and street is now in good condition.

WALTER G. LEININGER,
Superintendent of Streets.

VOICE OF THE PEOPLE.

A WORD FOR MR. MANN.

Chicago, Oct. 26.—[Editor of The Tribune.]—It would be well for the voters of the Second congressional district to bear in mind that in Congressman Mann they have a representative that is always on the job. For many years he has been pointed out as the most diligent and efficient member of the lower house. He is responsible for more constructive legislation than any other member. Among scores of notable enactments that may be wholly or largely credited to him are the pure food law, the net weight law, requiring manufacturers to give purchasers the full weight; the white slave law, the public health service, the safety appliance law, and the act creating the department of commerce and labor. While congressmen generally spend considerable time each session at home mending political fences, Mr. Mann is on the floor of the house watching and directing legislation. He is the Republican leader, and acknowledged upon all hands as the best equipped member of congress. If, as seems probable, with the next two years Republicans should control the house, Mr. Mann would be the speaker.

The question is: "Will the voters of the Second district retain the influential position they now hold, with a tried and capable man of the very highest rank, or send down a new member, when experience shows that not one in ten makes good?"

Mr. Mann ought to be returned by the largest majority he has ever received.

H. H. GROSS.

TO THE CONSUMER.

Siren, Wis., Oct. 25.—[Editor of The Tribune.]—What do you pay for your potatoes? All I can get is 25 cents a bushel. Who gets the difference?

A. WALLSTROM.

Chicago, Oct. 26.—[Editor of The Tribune.]—Housewife—How much are your potatoes?

Farmer—Six pecks (one bag) for $1.25.

Housewife—" Well, I can get potatoes at the grocery for 18 cents a peck.

Farmer—Those are shipped potatoes.

Housewife—But some farmer has to ship them and pay the shipping charges, and the grocer has to make something, while you have neither of these expenses.

Farmer—Well, those farmers don't make much.

Housewife—I thought that the housewife would reduce her expenses by trading with the farmer direct. You ought not to charge any more than the grocer, nor even quite as much.

Farmer's terse reply—That's business.

The housewife bought six pecks.

C. S. HEATH.

MUNICIPAL MOTOR BUS SERVICE.

Winnetka, Ill., Oct. 26.—[Editor of The Tribune.]—Your editorial on spoiling the parks suggests the question for whom would the parks be spoiled by street car lines—for the passengers who come in the cars or for the occupants of automobiles who now drive through the unspoiled parks or for the people who so worthily walk there?

It is possible that parks would be pleasanter for the pedestrians to whom your writer dedicates them if automobiles were kept out, too. However, most of us would like to drive through the larger parks as well as walk in them, and we ought to be able to do it.

Now, street cars are undeniably ugly, and so are street car corporations. Might not this very field afford the best possible start for an enterprise long needed in this big village of Chicago—a municipal motor bus service?

It needs little money to begin. No street car tracks or trolley wires or power stations—just a few strong, comfortable cars designed for public service are necessary. The city would not even need to grant itself a franchise. After a start there would soon be profits, and then without further cost the service could gradually be extended wherever we need it.

Where are those numerous believers in municipal ownership that voted more than once to give Chicago its own street cars? Discouraged, of course, by seeing their vote ignored—but surely not all dead. Can we not unite in time on a demand for municipal motor buses through the parks before our council grants any such franchise to private bus lines?

It seems a useful and timely step.

LOLA MAVERICK LLOYD.

DOMESTIC ANIMALS FOR THE ZOO.

Chicago, Oct. 21.—[Editor of The Tribune.]—Has it ever occurred to you what a splendid idea it would be to have a few domestic animals and barnyard fowls in Lincoln park? Most children have a deep respect as well as an affection for the horse, cow, and pig, to say nothing of the chicken and turkey; and to many of the city children these animals, especially the cow, are like myths. I am sure that some of the children do not know where the milk comes from that they drink. It seems to me that if the beloved horse and cow and all of the rest of the domestic animals the child prattles about from the moment he begins to talk were to be seen in flesh and blood at the Lincoln park zoo, that the place would add to its collection a great charm for the smaller children. J. McB.

CHEER SHERMA
AS HE ASSAI
WILSON POLIC

Senator Denounces 'Gag
Tactics of the Presiden
Thousands Applaud

The climax of the Republican ca
in Cook county was staged last
Arcadia hall, Lake View, with
meeting addressed by Senator
Idaho, Senator Sherman, ex-Gov.
S. Deneen, John E. Northup, Re
candidate for County judge, and
Sreasman George Edmund Foss.

It was the most pretentious dem
tion attempted by the Republica
big north side auditorium was p
the doors and hundreds were turn

Senators Borah and Sherma
greeted by the big crowd t
repeatedly cheered their assaults
Democratic national administra
their appeals to the Republicans
aggressives to stand together aga
common enemy.

Sherman Assails Wilso

Senator Sherman answered the
cratic slogan, "Support Presid
son." He criticised the national
ration for its tariff and business
and laid at its doors the direct r
sibility for the business depressio
great number of unemployed m
country today.

"Any sane president would ke
of war with Europe," said Senat
man. "Our foreign relations h
been made an issue by any politic
with President Wilson in this ca
Because there are now no differ
his foreign policies, the Democra
asks that the people approve hi
and legislation on our internal
Because he has not embroiled u
rope's war it is demanded we
the ruin he has wrought in our
dustrial affairs, the bankruptci
ness distress, and vicious legisl
has forced upon the country.

"Program of Destructio

"We may approve his high
character and his peace policies
accepting his program of widesp
struction in our domestic affair
treats of more of it in the futu
crowning issue of this campaign
fore conditions that will give
be idle and bread to the famili
great American army of the un
now facing the winter approach
comes in the hour of their need.

"The Democratic tariff has r
in force over one year. Its legiti
sults are seen in every agricult
industrial center in the United
Free trade or a tariff for revenue
but us nearly $250,000,000 in ou
commerce from Jan. 1, 1914, up t
pinning of the European war.
fall upon us during a world-wi
and is directly chargeable to th
matic tariff.

Pay Double Penalty.

"The American people pay
penalty to the Wilson administ
a mighty toll of idleness in 4,
the unemployed and $100,000
when the ability to pay it is
by the same tariff act that pro
debt.

"Does not this appeal to 4,0
men? Is this not the greatest
before our country today? Ar
ness and business depressio
enough for us to bear? Still o
of the average man is loaded a
00 alleged war tax to supply a
ederal treasury. This is not
it is a Democratic tariff deficie

Attacks Caucus Rul

Senator Borah aroused th
blage with a daring attack on
record of the Wilson admi
While expressing a personal
the president and approving
his pacific policies, he assailed
of congress with great vigor.
He declared that not a sing
the Baltimore platform had
deemed.
He was particularly severe i
on the caucus rule, by which, h
speech had been throttled in c
cause of the direct influence o
dent, and legislation of vicious
particularly in the enlarged
tions, had been pushed throu
Every Republican member
ate, he said, might as well hav
at home and given his salary t
nonymary institution.
Men's independence was
them, he said, by the caucus.

YOUR
creas
much less
tional wei
you are b
better, loo

It's a very
mal weight an
by taking trea
Machines. Th
cal, and consis
massage which
allows them t
circulation.

We have ori
of treatment.
and will not o
prove your fig
be benefited.

Call and
Bring yo

THE RE
GENERAL
FOR WO
Room 301 Tow
Michigan Blvd. &
Telephone—Cen

CHEER SHERMAN AS HE ASSAILS WILSON POLICIES

Senator Denounces 'Gag Rule' Tactics of the President as Thousands Applaud.

The climax of the Republican campaign in Cook county was staged last night in Arcadia hall, Lake View, with a mass-meeting addressed by Senator Borah of Idaho, Senator Sherman, ex-Gov. Charles S. Deneen, John E. Northup, Republican candidate for County judge, and ex-Congressman George Edmund Foss.

It was the most pretentious demonstration attempted by the Republicans. The big north side auditorium was packed to the doors and hundreds were turned away.

Senators Borah and Sherman were greeted by the big crowd that repeatedly cheered their assaults on the Democratic national administration and their appeals to the Republicans and Progressives to stand together against the common enemy.

Sherman Assails Wilson.

Senator Sherman answered the Democratic slogan, "Support President Wilson." He criticised the national administration for its tariff and business policies and laid at its doors the direct responsibility for the business depression and the great number of unemployed men in the country today.

"Any sane president would keep us out of war with Europe," said Senator Sherman. "Our foreign relations have not been made an issue by any political party with President Wilson in this campaign. Because there are now no differences on the foreign policies, the Democratic party asks that the people approve his policies and legislation on our internal affairs. Because he has not embroiled us in Europe's war it is demanded we sanction the ruin he has wrought in our great industrial affairs, the bankruptcies, business distress, and vicious legislation he has forced upon the country.

"Program of Destruction."

"We may approve his high personal character and his peace policies without accepting his program of widespread destruction in our domestic affairs and his threats of more of it in the future. The dawning issue of this campaign is to restore conditions that will give work to the idle and bread to the families of the great American army of the unemployed now facing the winter approaching their homes in the hour of their need.

"The Democratic tariff has now been in force over one year. Its legitimate results are seen in every agricultural and industrial center in the United States. Free trade or a tariff for revenue only has cost us nearly $250,000,000 in our foreign commerce from Jan. 1, 1914, up to the beginning of the European war. This loss fell upon us during a world-wide peace and is directly chargeable to the Democratic tariff.

Pay Double Penalty.

"The American people pay a double penalty to the Wilson administration in the mighty toll of idleness in 4,000,000 of the unemployed and $100,000,000 tax when the ability to pay it is destroyed by the same tariff act that produced the idleness.

"Does not this appeal to 4,000,000 idle men? Is this not the greatest question before our country today? Are not idleness and business depression burdens enough for us to bear? Still on the back of the average man is loaded a $100,000,000 alleged war tax to supply a bankrupt federal treasury. This is not a war tax. It is a Democratic tariff deficiency."

Attacks Caucus Rule.

Senator Borah aroused the assemblage with a daring attack on the entire record of the Wilson administration. While expressing a personal regard for the president and approving of some of his pacific policies, he assailed the record of congress with great vigor.

He declared that not a single pledge in the Baltimore platform had been redeemed.

He was particularly severe in his attack on the caucus rule, by which, he said, free speech had been throttled in congress because of the direct influence of the president, and legislation of vicious character, particularly in the enlarged appropriations, had been pushed through.

Every Republican member of the senate, he said, might as well have remained at home and given his salary to some eleemosynary institution.

Men's independence was taken from them, he said, by the caucus. Democratic senators of the United States, he said, who had dared to lift their voices in protest in the caucus had been silenced by some mysterious power on the floor of the senate.

Flails "New Freedom."

"And this," he shouted, "is the 'new freedom' of which the president writes so eloquently.

"This same caucus rule has not only aided vicious legislation but it has enabled the solid south to take possession again of the lawmaking bodies of this nation.

"Eighteen Democrats protested against a measure in caucus. But one had the temerity and manhood to voice that protest on the floor of the senate. What is this invisible, intangible, omnipresent power that thus throttles free speech in the United States senate? Is this the 'new freedom'?"

He said that while pledging economy in expenditures in the platform, the Democratic congress had appropriated $100,000,000 more than the last Republican congress. He charged that not a single office had been abolished, but that in the last eighteen months the Democratic majority had created more offices than the Republicans did in five years previous.

Owen for Sullivan?

Senator Borah intimated that the coming of Senator Robert L. Owen of Oklahoma to speak for Raymond Robins was part of a preconceived plan to aid Roger C. Sullivan.

He said that in his opinion Senator Owen was playing the role of speaking and working for Robins in the effort to defeat Senator Sherman and not Mr. Sullivan. He said that every vote given Robins by progressive Republicans was half a vote for Sullivan, and that if enough of these votes could be switched to Robins it would let Mr. Sullivan slip through, and that, he said, was what the Democratic generals have been figuring on all along.

Former Gov. Deneen enumerated the laws written on the statute books of Illinois and declared that twenty-six of the twenty-eight planks in the Progressive party platform of 1912 already were laws in Illinois.

Former Congressman Foss made an old time Republican speech, longing for the days of McKinley and the prosperity that the then Republican rule brought to the country.

Edward J. Brundage, leader of the insurgent Republicans in the recent primary, presided.

Take Up Viaduct Friday.

A meeting of joint committees representing several railroads, the sanitary district, and the West Chicago park commissioners will be held on Friday in Union park to consider a proposed viaduct over Marshall boulevard at Thirty-first street.

Political Meetings Scheduled Tonight.

Republican.

First ward, 152 West Twenty-second street.
Second ward, Mission church, Thirty-fifth and Rhodes avenue.
Fifth ward, McClellan school, Thirty-fifth and Wallace streets.
Tenth and Eleventh wards, Pilsen hall, 1814 South Ashland avenue.
Twenty-fourth ward, headquarters, 1421 Belmont avenue; 2 p. m.
Twenty-sixth ward, Waters school, North Campbell and Wilson avenues.
Twenty-seventh ward, Our Lady of Victory school hall, Laramie and Sunnyside avenue; Masonic hall, Norwood Park.
Twenty-eighth ward, Brentano school, North Fairfield avenue and Schubert street. St. Hedwig's school hall, Webster and Hamilton avenues.
Thirty-first ward, Boulevard hall, Fifty-fifth and Halsted streets.
Thirty-second ward, Neighborhood hall, Sixty-seventh and May streets.
Thirty-fifth ward, May school, Harrison and La Vergne streets.
Arlington Heights, Arlington hall.
Cicero, Joseph Yuknes hall, 4837 West Fourteenth street.
Oak Park, Municipal building, Lake and Euclid avenues.
Palatine, Ill., Seipp's Auditorium.
Tinley Park, city hall.

Progressive.

Loop meetings, Columbia theater, noon; southeast corner Fifth avenue and Lake street, noon; 208 W. Washington street, noon; 223-5 West Madison street, noon.
Third ward, Progressive headquarters, 4210 Cottage Grove avenue, 8 p. m.
Fifth ward, Thirty-eighth street and Archer avenue.
Fourteenth ward, Lake street and Francisco avenue, Central Park hall.
Nineteenth ward, Racine avenue and Taylor street.
Thirty-first ward, Sixty-third street and Stewart avenue, Marlow theater.
Desplaines Village hall.

Democratic.

Third ward, Oakland Music hall, Fortieth street and Cottage Grove avenue.
Twelfth ward, headquarters at 2234 South Kedzie avenue.
Fifteenth ward, Old Style Inn, California avenue and Division street.
Eighteenth ward, West Chicago club, 119 South Throop street.
Eighteenth ward, headquarters at 1745 West Madison street.
Twenty-eighth ward, St. Sylvester's School hall, Richmond street and Palmer avenue.
Twenty-ninth ward, headquarters at 1507 West Forty-seventh street.
Thirtieth ward, Parkman's school, Fifty-first street and Princeton avenue.

Socialist.

Twenty-third ward, Waller High school, Orchard and Center.
Twenty-fourth ward, Jahn school, Lincoln street and Belmont avenue.
Twenty-eighth ward, Logan school, Oakley and Rhine street.
Thirty-second ward, Bass school, Sixty-sixth and May streets.
Thirty-fourth ward, Bohemian Turner hall, Lawndale avenue and Twenty-sixth street.

ROBINS GETS AID OF MISS ADDAMS

Senate Needs New Minds, She Tells Hearers at Moose Meeting.

SHERMAN TARGET AGAIN

Jane Addams joined Raymond Robins in his speaking tour of the city yesterday, appealing to the voters to send him to the United States senate as the best of the three leading candidates in the race. At the Garrick theater at noon Miss Addams said:

"Men of wealth have gone to the senate and have contented themselves with leaving conditions as they are. What we need is new minds in the senate. We must have senators whose sympathies are still with the people—men of wide experience in commerce, finance, and legislative work.

"Raymond Robins is a man of broad experience. If he goes to the senate I know he will fight for better things. In his travels throughout the country he has gained invaluable experience, and he will use it for the benefit of the working people of Illinois. He is a man who never has forgotten the common people, though a man of wealth."

Mr. Robins in his speeches last night directed his entire fire at Senator Sherman, summing up his activities at Washington as a "miserable record." In part he said:

"According to the papers this morning, Mr. Sherman has not taken his duties as senator seriously. It appears that since he took his seat there have been 251 working days in the United States senate, and of these Mr. Sherman has been absent ninety-six days. In other words, Mr. Sherman's average attendance in the senate has been 62 per cent during one of the most important sessions of that body in recent years. During these 251 working days there have been 802 roll calls, of which Mr. Sherman turned up missing on 468, which means that he responded to only 42 per cent of the roll calls during his present term as senator.

His View of Public Duty.

"I believe that when a man accepts an office at the hands of the people he should attend as faithfully to the duties of that office as he would attend to his own private affairs. This is my conception of public duty.

"Perhaps, however, it is a fortunate thing for the people of Illinois that Senator Sherman spent as little time as he did in Washington. It is astonishing that in the brief time he was in the senate chamber he managed to go counter to the public interests on so many occasions as his record shows.

The record does not show whether or not Senator Sherman has remitted into the public treasury that proportion of his salary which he did not earn, due to his absence of ninety-six working days. Knowing Senator Sherman's record as I do, I have no doubt that, although he failed to do the work the people hired him to do, he did not fail to pocket the full salary for the time spent in Washington as well as for the time spent campaigning for reelection in Illinois.

"I suggest to Senator Sherman that he consider the propriety of refunding to the public treasury the amount of unearned salary represented by the ninety-six days that he was absent from the United States senate.

"Perhaps this record will help to explain why Senators La Follette, Clapp, and Norris, Republican colleagues of Senator Sherman, are opposing him and supporting me."

HEPBURN ASKS IOWA VOTERS TO DEFEAT A. B. CUMMINS.

Standpat Leader Says He Will Support Democrat Candidate to Restore Harmony Among G. O. P.

Sioux City, Ia., Oct. 27.—[Special.]—W. P. Hepburn, for twenty-two years Republican representative in congress from the Eighth Iowa district, today announced that he would not support Senator A. B. Cummins, Republican candidate for reelection, but would vote for and support Maurice Connolly, the Democratic candidate.

"I can see only one obstacle in the way of complete harmony, and that obstacle is Mr. A. B. Cummins," Col. Hepburn says. "It is my opinion that there can never be harmony in the Republican party under his leadership."

"I AM NOT A DEMAGOGUE," COL. ROOSEVELT ASSERTS.

"Neither Are Those Working with Me," He Says—"We Are Trying to Prevent Discontent."

Altoona, Pa., Oct. 27.—Continuing his campaign tour of Pennsylvania in the interest of the Washington (Progressive) party ticket, Col. Theodore Roosevelt, who is 56 years old today, in addressing a meeting here tonight declared the Republican and Democratic leaders were slow to recognize changing conditions.

"I know, for I've worked with them," he said. "During the thirty years of my public life I've had to hammer at those men. I have time and time again said to them: 'If you don't do something for the people you'll catch it.' The most I could get out of them was an occasional 'I guess you're right.'"

Col. Roosevelt spoke of "certain men who like to talk about demagogues." "If they feel severe towards me," he declared, "they call me a demagogue; if they regard me severely, they call me an anarchist.

"I am not a demagogue, nor are those working with me demagogues. We are on the contrary, trying to prevent the growth of a wild and vicious discontent in society."

Brick in Road Brings Death.

Policeman Michael Conroy of 3039 Lock street died in the People's hospital yesterday of pneumonia following injuries. He was thrown from the patrol wagon of the Deering street station on Oct. 18 when the wheels passed over a brick at Archer avenue and Loomis street.

$1.98 for this $12 Cyclopedia

This is the biggest opportunity ever presented in the field of books. Think of it! Five volumes of the most complete information ever compressed within the covers of books. And there are five of these books, treating of information *everybody wants all the time.* You can get these five volumes for $1.98 and the coupon below.

Chicago's Representative Retail Druggists

have planned this wonderful and monstrous educational campaign for everybody who will take advantage of it. These druggists want you to know what a great chance this is to secure 10 pounds of information for $1.98.

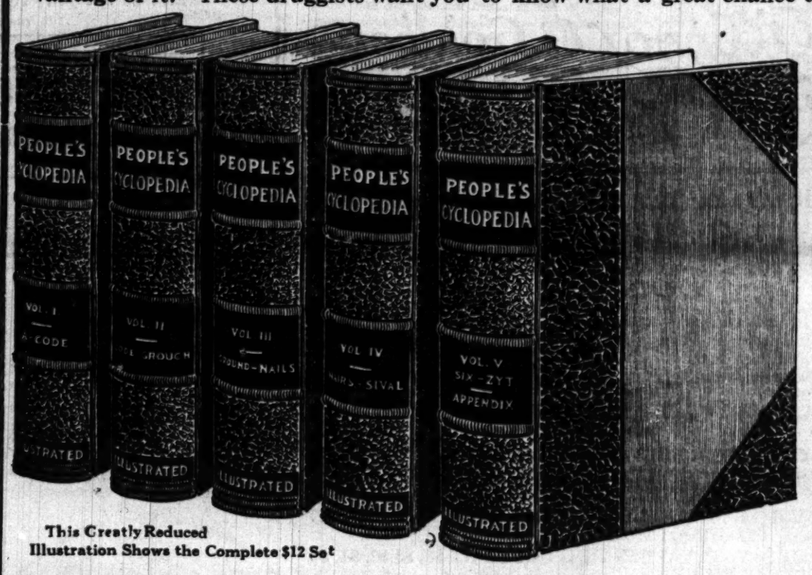

This Greatly Reduced Illustration Shows the Complete $12 Set

You save $10.02 on this set of Five Volumes

These Books Are Fully Up-to-Date

They are the great national reference works for Americans. They are indispensable to every man, woman and child in Chicago and vicinity. They are useful for the man in the office and the child in school, for the housewife, the mechanic, the professional man and the laborer. Written and revised for Americans by Americans. Full of facts for Americans concerning the world's knowledge, concerning things that you will find profitable in business, home and school life.

Money back if not satisfied

There Are No Strings to This Offer—
$1.98 and the Coupon Get the Five Volumes

Here Are a Few of the Things This Cyclopedia (a $12 Cyclopedia) Contains:

Superbly and profusely illustrated. Hundreds of subjects in color, beautiful engravings, educational charts. Splendid binding, large books, 5 volumes weighing 10 pounds.

A valuable appendix for suggested courses of studies and readings.

A chronological History of the World showing the most important events in history from the earliest times up to the present.

A complete Library of Reference containing the exact knowledge of the world condensed and written in such a way that all is perfectly clear and accurate.

SPECIAL TWO WEEKS' OFFER

Beginning *tomorrow* the distribution of the People's Cyclopedia will be open and will continue daily until the entire allotment for Chicago and vicinity is exhausted. During this time you, as a reader of The Tribune, may have this beautiful and practical set for $1.98. Clip the coupon and take it to the nearest druggist listed below, undoubtedly your druggist. Remember, you get a complete set, fresh from the presses, five handsome volumes, selling regularly at $12, for $1.98.

Coupons Redeemed at the Down-Town Educational Distributing Points:

Buck & Rayner State and Madison Streets / Madison and La Salle Sts. / 1307 Milwaukee Avenue

The Public Drug Co. 26 South State Street

Consumers Drug Co. State and Randolph Streets

Or at Any of Chicago's Representative Neighborhood Drug Stores Listed Below:

SOUTH SIDE

31ST ST. & FORREST, Forsythe Drug Co.
E. 35TH ST., 417, E. L. McMicken.
E. 48D-ST., 501, I. W. Blood.
E. 47TH ST., 1400, Conrad & Nafe.
47TH ST. & PRAIRIE AV., L. R. Elliott.
49TH ST. & ST. LAWRENCE AV., C. B. Black.
63D ST. & CLARK PARK AV., J. E. Grubb.
E. 55TH ST., 901, cor. Drexel, Matt. McAnney.
E. 55TH ST., 300, C. F. Moritz.
61ST ST. & WOODLAWN AV., J. P. Wiltgen.
E. 51ST ST., 800, J. W. Blacklidge.
63D & SO. PARK, Benenson's Pharmacy.
63D ST. and STONY ISLAND, Amplett Pharmacy.
63D ST. & WOODLAWN AV., Roberts & Lindeman's Pharmacy.
63D ST. & STEWART AV., Chas. Rice.
67TH AND ST. LAWRENCE AV., Moore's Pharmacy.
W. 69TH ST., 1763, B. M. Barnes.
112TH ST. AND STEPHENSON AV., A. G. Caldwell.

ARCHER AV., 2899, C. W. Baker.
CHAMPLAIN AV., 8320, Stock's Pharmacy.
CHELTENHAM PL., 8002, D. E. Swanson.
S. CLARK ST., 333, W. H. Krouskup.
COTTAGE GROVE, 3466, Chas. E. Card.
COTTAGE GROVE AND 40TH AV., Herman Masarek, Oakland Pharmacy.
COTTAGE GROVE, 3694, O. J. Hixson.
COTTAGE GROVE & 43D, Drexel Drug Co.
COTTAGE GROVE, 6158, K. A. Weydell.
COTTAGE GROVE, 9454, M. G. Franks.
S. DEARBORN ST., 646, J. Langerman.
DORCHESTER AV., 7001, G. Mygdal.
ELLIS AV., 5916, H. A. Yates.
ELLIS AV., 6059, H. G. Schmitt.
S. HALSTED ST., 1013, M. J. Herman.
S. HALSTED ST., 1901, J. J. Boehm.
S. HALSTED ST., 3462, J. Kantorowitz.
HALSTED & 51ST STS., Holden Drug Co.
HALSTED & 59TH STS., R. R. Pegram.
S. HALSTED, 6324, Schleizer's Pharmacy.
S. HALSTED ST., 6858, J. T. Lueder.
HALSTED AND 71ST STS., Kenney's Drug Store.
INDIANA & 37TH ST., Griswold Pharmacy
INDIANA & 47TH ST., D. W. McDonald.
MICHIGAN AV., 10536, Ed. Trombly.
MICHIGAN AV., 11231, T. W. Johnson.
S. STATE ST., 3400, W. W. Kleve.
STATE ST., 3900, H. J. Hoelscher.
S. STATE ST., 5500, F. D. Peirce.
VINCENNES AV., 4138, I. Goodman.
WENTWORTH, 2458, Holden Drug Co.
WENTWORTH AV., 3053, M. C. Knapp.
WENTWORTH AV., 3103, A. B. Huber.
WENTWORTH AV., 5901, H. J. Hilleshock.
WENTWORTH & 49TH ST., S. A. Bois.
WENTWORTH AV., 6853, Albert Hiegen.
92D & COMMERCIAL AV., C. W. Meyer.

NORTH SIDE

AINSLIE AV., 1109, E. A. Hartke.
BROADWAY, 2216, Riemenschneider.
BROADWAY, 5301, H. C. Stigall.
BROADWAY, 5037, R. L. Brown.
BRYN MAWR AV., 1100, Chas. Doerr.
CHICAGO AV., 872, Beaubien Co.
CLARK ST. AND WELLINGTON AV., Wellington Pharmacy.
CLARK ST. & NORTH AV., Plaza Pharm.
N. CLARK ST., 521, A. E. Fechter.
N. CLARK ST., 2563, Gold Drug Company.
N. CLARK ST., 5125, J. A. Abrahamson.
N. CLARK ST., 7407, J. A. Weber.
FULLERTON AV., 1224, George Pratt.
GRACE ST. & WILTON AV., A. S. Lee.
N. HALSTED ST., 2000, J. R. Seidenbecher.
N. HALSTED ST., 3553, Wm. B. Lenz.
LARRABEE ST., 2000, J. A. Topp.
LINCOLN AV., 3163, Kremer's Pharmacy.
LINCOLN & WEBSTER, J. S. Hottinger.
MONTROSE AV., 3825, Hosker Drug Store.
RUSH AND OHIO STS., C. A. Storer.
WILSON & KENMORE, Arend Drug Co.

WEST SIDE

W. 12TH ST., 1800, J. J. Aron.
W. 12TH ST., 3734, A. Shutan.
S. BOULEVARD, 6362, Oak Park, Ill. L. B. Gibb.
W. HARRISON ST., 4401, J. R. Fetherston.
W. LAKE ST., 2358, Bernard Zak [West End Drug Co.]
W. LAKE ST., 4300, M. T. Hackley.
LOGDEN & MADISON, Thayer's Drug Store.
W. MADISON ST., 3201, L. P. Larsen.
OGDEN AV., 3253, Richard Yopp.
S. RACINE AV., 254, Carl J. Klocker.
W. TAYLOR ST., 1955, E. S. Bernard.
W. VAN BUREN ST., 2000, C. H. Hennig.

SOUTHWEST SIDE

W. 22D ST., 3784, J. J. Chwatal.
W. 31ST., 856, J. P. Crowley.
48TH ST. & ASHLAND AV., Chas. Ruben.
W. 63D ST., 1600, Wm. P. Knoche.
63D ST. & WESTERN AV., R. S. Murray.
S. KEDZIE AV., 2359, Pelikan Bros.
BLUE ISLAND, 1379, Antonow Pharmacy.

NORTHWEST SIDE

BELMONT AV., 3068, G. F. Knick.
N. CALIFORNIA AV., 1105, T. Mystal.
DIVERSEY BLVD., 3101, J. S. Meairow.
GRAND AV., 1201, W. H. Bruun.
GRAND & CLAREMONT R. C. Eisendrath
HOYNE & CHICAGO, Parker & Parker.
MILWAUKEE AV., 3922, J. S. Bartkowski.
MILWAUKEE AV., 4359, Machen's Pharm.
W. NORTH AV., 2406, B. A. C. Hoelzer.
W. NORTH AV., 4100, S. Losoff.

MAYWOOD

S. 5TH AV., 1004, H. Diemer.

ORDER BY MAIL

If not convenient for you to call, this set will be sent by parcel post; include EXTRA 14 cents within 150 miles; 24 cents 150 to 200 miles; for greater distances ask your postmaster amount to include for 10 pounds. Address

Buck & Rayner
State and Madison Streets
The Public Drug Co.
26 South State Street
CHICAGO, ILL.

SAVE THIS COUPON TODAY

People's Cyclopedia Coupon

This coupon—when presented with $1.98 at any of the Buck & Rayner Stores, The Public Drug Co., or any of the other enterprising Druggists mentioned in this announcement—entitles the holder to a five-volume set of People's Cyclopedia (regularly selling at $12)

For $1.98

I agree to show this set to my friends and explain how I got it. No. 2

Clip This Coupon TODAY and Present It at Any of the Drug Stores Listed

You Owe Yourself a Valla Grand

Pay It TODAY

You will never know how good a 5c cigar can be until you smoke a Valla Grand.
You will then say it is the most mellow and uniform cigar you ever smoked.
You owe yourself one trial—this is the day.

VALLA GRAND Followed Age

A long, light, cool smoke that never grows rank.
Quality always the same because it is maintained by a curing process evolved after 25 years of experiment, and known only to the manufacturers of Valla Grand.
Each one as good as the first.
Ask the man for Valla Grand.

5c

On Sale Everywhere
McNEIL & HIGGINS CO., Distributors
Manufacturers of the Famous "NONE-SUCH" Food Products
Phone Randolph 172
Labitzky Bros. & Kleiner, Makers, Grand Rapids, Mich.
Also packed 50 in cedar lined copperized humidor.

Indorsement of

C. R. WALLECK

Democratic Nominee for

BOARD OF ASSESSORS

"A Real Estate Man for a Real Estate Office"

We, the undersigned Real Estate Brokers of Cook County, do hereby indorse, irrespective of party affiliations, the candidacy of Mr. C. R. Walleck for member of Board of Assessors.

Considering that Mr. Walleck has been and is now actively engaged in the real estate business for over thirty years, and that as a member of the 39th and 40th General Assemblies he was favorably interested in all legislation pertaining to real estate matters, especially the present Revenue and Assessment Laws, we believe that he is well qualified for the office he seeks, and that if elected will discharge his duties with discretion, fairness and ability.

Richard W. Wolfe, Pres. of Cook Co. Real Estate Board.
H. O. Stone & Co.
Henry A. Knott, Former Pres. Chicago Real Estate Board.
Regelin, Jenson & Co.
Edwin F. Getchell, Former Pres. Chicago Real Estate Board.
Draper & Kramer,
James W. Hedenberg, Former Pres. Cook Co. Real Estate Board.
Haentze & Wheeler.
Joseph Donnersberger. Former Pres. Chicago Real Estate Board.
Henry H. Walker & Co.
Robert C. Givins, of E. A. Cummings & Co.
W. F. Kaiser & Co.
Edward M. Willoughby, Former Pres. Chicago Real Estate Board.
Madden Bros.
Roy B. Tabor, of White & Tabor. Former Pres. Chicago Real Estate Board.
Goldstine & Co.
John F. Wallace, Former Pres. Chicago Real Estate Board.
Grant Carpenter & Co.
Edw. J. Scott, of E. Wolterstorff & Co.
F. J. Hajicek & Co.
Callistus S. Ennis, President Chicago Real Estate Board.
Fred'k H. Bartlett & Co.
Chas. D. Richards, Former Pres. Chicago Real Estate Board.
Wm. D. Kerfoot & Co.
Louis A. Seeberger, Former Pres. Chicago Real Estate Board.
McGuire & Orr,
Henry T. Davis, Former Pres. Cook Co. Real Estate Board.
Chandler, Hildreth & Co.
A. H. Wetten & Co., Former Pres. Chicago Real Estate Board.
L. A. Kinsey & Son.
Henry C. Zander, of Koester & Zander.
Albert Wahl, Former Pres. Cook Co. Real Estate Board.
John R. Magill & Co.
Edward S. Judd, of E. A. Cummings & Co., Former Pres. Chicago Real Estate Board.
Lackner & Butz Sons.
Arthur T. McIntosh, of McIntosh Bros.
Mark Levy & Brother.
Oscar W. Taylor, of W. F. Kaiser & Co.
Schumacher & Gnaedinger.
R. I. Terwilliger & Co.

R. G. Badeau.
Chas. F. Durand.
Benj. R. DeYoung.
William Kaspar.
W. A. Pridmore.
Edmund Szajkowski.
J. H. Kraemer.
Arend Van Vlissingen.
Wm. H. Loehde.
Arthur C. Lueder.
William F. Temple.
Frank L. Dean.
A. J. Brockman.
John V. Fox.
James F. Stepina.
Sheldon H. Haddock.
Reynold Bullock.
V. H. Surghnor.
Novak & Stelskal.
Robert E. L. Brooks.
Jesse T. Wilson.
Herman Teninga.
Frank Kirchman.
Paul Kraemer.
Dennis Colbert.
Frank J. Petru.
Chas. V. McErlean.
Wm. J. Krueger.

YOUR weight naturally increases in winter; you get much less exercise. Such additional weight is superfluous fat; you are better without it, feel better, look better.

It's a very simple matter to keep your normal weight and figure, regardless of conditions, by taking treatments in the Gardner Reducing Machines. The treatment is entirely mechanical, and consists of a carefully regulated rolling massage which breaks down the fat cells and allows them to be carried off by your improved circulation.

We have originated and patented this method of treatment. It is invigorating and pleasant, and will not only normalize your weight and improve your figure but your general health will be benefited.

Call and make your own investigation
Bring your physician and get his opinion.

THE REDUCING MACHINE CO.
GENERAL OFFICES: 303 TOWER BUILDING.

FOR WOMEN:
Room 301 Tower Building, Michigan Bvd. & Madison St.
Telephone—Central 1124.

FOR MEN:
Peter J. Peel—Great Northern Bld., 20 W. Jackson Bvd.
Telephone—Harrison 3165.

Sunset Route to California

takes you through the sunny and romantic South, from New Orleans through Louisiana and Texas, via Houston, San Antonio and El Paso, along the Mexican border line, across Arizona into Southern California.

Now you are in the land of snowy mountains, flanked and girdled by flowery meadows, orange trees, feathery palms, lilies and roses—over all a marvelous sapphire sky.

Meantime you have traveled on a fine train, borne by an oil-burning engine, over an oiled road-bed. No smoke, no dust, no cinders. The route of low altitudes, the open window route to the the Panama-Pacific Exposition at San Francisco and the Panama-California Exposition at San Diego.

Southern Pacific

W. G. NEIMYER
General Agent
213 W. Jackson Blvd.
Chicago, Ill.
Tel. Harrison 2367
Auto. 62-345

DEPENDABLE WOMEN want a dependable PAPER. Therefore THE TRIBUNE at the start of every day.

SULLIVAN HOLDS VOTE FOR HIM IS VOTE FOR WILSON

Asserts State Owes It to President to Send Democrat to the Senate.

[Continued from first page.]

great office of president of the United States—due to any holder of that office—due to the people whom he serves, that his work shall not be undermined or tampered with or hindered until it shall have had the chance to make good.

Praises President's Poise.

The most appalling war of all time has thrown the whole world out of joint and has thrust its consequences into our daily lives. The first shock of this brought home to us with startling emphasis the power, wisdom, courage, and strength of Woodrow Wilson in dealing with the Mexican situation. The commercial, industrial, and financial consequences of the European conflagration have been met with a readiness and a resourcefulness at Washington that have amazed the supercilious critics of "politics," and have without doubt averted a crash beyond the worst experiences or the worst fears this nation has ever known.

With every first class nation, but our own, at war, or sitting armed waiting for the word, our neutrality has been preserved, on a plane that has challenged the admiration of the world, and has bound more closely to us those foreign born citizens who have been torn between pride in their American citizenship and love for their native lands.

No one, not even the most hide-bound partisan, ventures openly to advocate blotting out a single page of the Wilson administration record. No one dares to slur one act prompted by our war imposed emergencies. I say "openly."

Decries Hostile Majority.

Yet, give them the opportunity of a hostile majority in either branch of congress, and you will find men apt and ready, for partisan advantage, to obstruct, to undermine, and to nullify President Wilson's great service to the American people.

The only way in which Illinois can discharge its full duty is by the election of a United States senator who is in full accord with President Wilson's work and who can be depended upon to support him.

The Democratic party looks to President Wilson for leadership as he looks to it for support. The Democratic party is solidly behind him. I am the candidate of that party. By all the obligations of my party fealty, by all the circumstances under which this nomination came to me, and by my personal pledge given without compulsion and without reservation, I am bound to support this administration, and I am happy to say THE CHICAGO TRIBUNE has confidence in my pledge.

Cites Wilson's Support.

Under date of Oct. 27, 1914, you said in the columns of your paper:

President Wilson is for Roger C. Sullivan, and what more is there to be said so far as the national administration is concerned? And, furthermore, men who know Sullivan, know that if he goes to Washington, pledged to support the Wilson policies, he will support the Wilson policies.

When I announced my candidacy and sought the Democratic nomination at a state wide primary I turned upon my character and my political and business life the searchlight of acute and strong political antagonists, who had at their disposal political power and avenues of publicity for the purpose of disseminating among the public whatever in my career would reflect discredit upon me.

My stay in this city and state was not of short duration. I was born in Boone county, Ill., fifty-three years ago; my father died while I was a boy; my early life was on a farm at $8 a month; from there I came to Chicago and in 1870 found an opportunity of laboring in the old West Side Railway shops at $1.25 a day; and since 1879 I have lived only in this community.

"Bossism and Big Business."

Two alleged reasons, and only two, have been advanced why I should not be elected to the United States senate: (1) that I am a political boss; and (2) that some twenty years ago I became interested in a gas plant to supply gas to consumers.

The only persons who designate me as a political boss are persons who have come from distant states to advocate the candidacy of Mr. Robins. No one who has ever dealt with me has called me a boss. Every party has leaders. I have been one of many leaders of the Democratic party in Chicago and Illinois off and on for the last twenty years. I have been a pioneer and leader in injecting progressive measures and principles into the Democratic platform of Illinois. I have aided and assisted the election to office of the best men whom the Democrats have put forward in Illinois within that time. If that constitutes a boss, then I have been one.

In the language of Mr. Dudley Field Malone, the floor leader of the Baltimore convention for Mr. Woodrow Wilson:

Let us have less hypocrisy about this proposition of bossism. I claim to have a very fair idea of what a boss is and what a boss is not. . . . I say to you that the Illinois delegation, under the honest, wise, and patriotic leadership of Roger Sullivan, brought lasting credit to the people of Illinois by bringing about the nomination of Woodrow Wilson for president of the United States.

As to Ogden Gas.

So much for bossism. With reference to the second charge made against me—my connection with the Ogden Gas company—the only thing the Ogden Gas company ever did to the people of Chicago was to reduce permanently the price of gas from $1.10 to 90 cents per thousand and to pay for that privilege 3½ per cent of the company's gross receipts, its franchise being the first public utility franchise in Illinois to carry a compensation clause. If that be an injury to the people of the city of Chicago, then grievously have I erred and injured.

The press is the crystalliser of public sentiment on men and matters. I feel that my record will bear the searchlight of investigation, if for no other reason than that the great cosmopolitan press of the city of Chicago—where I have resided from boyhood days on—after the closest scrutiny, has referred to me and to my character, both before and since the primaries, in a way that lends but little comfort and support to the mud slingers.

Quotes from Press.

On Sept. 11, 1914, the Chicago Daily News said:

The emphasis with which Illinois Democrats have spoken by their ballots must be accepted as a high personal tribute to Mr. Sullivan. Certainly the Sullivan organization did its important share in winning votes, but in view of the systematic opposition to him the successful candidate could not have won so overwhelmingly if the party voters had not been impressed with the sincerity of his character and his purposes.

On Sept. 11, 1914, THE CHICAGO TRIBUNE said:

He went through the state, up and down and crosswise, offering himself to the slings of the hostile and seems to have convinced the Democracy that he is a constructive member of that great party. It is difficult to indict so many Democrats. Can so many be hornswoggled by so frank and daring an attempt upon their affections?

On the same day, the Chicago Herald said:

The Democrats of Illinois have apparently reflected the spirit with which President Wilson viewed the contest. While he took no part, it was known that he was far from unfriendly to Mr. Sullivan.

Wilson on Big Issue.

But the personal equation is the smallest factor in this situation. I have referred to it only because omission might be interpreted as dodging. The one issue, worthy of the name, to be decided next Tuesday, is whether the people of this state will vote to support a national administration that has earned support.

That is the issue as it is seen at Washington by the administration—by our government—my government, your government. That is the issue to be decided by votes for or against me; as it has been presented to Illinois by the administration's accredited representative, Postmaster General Burleson, in his speech recently made in Illinois:

My fellow citizens, there is more than party partisan politics involved in this contest. Sherman has opposed Wilson upon every one of the great constructive measures that he has laid before the congress. Robins is filled with expressions of praise for the foreign policy of the country, because everybody is praising it now. But he doesn't go one step further. If you want to help Woodrow Wilson, vote for Roger C. Sullivan. The administration wants him in the senate.

These are my reasons why I should be elected United States senator next Tuesday. The call is to all good citizens to vote, not as partisans, but as patriots, to uphold their government.

ROGER SULLIVAN INDORSED.

Business Men's Meeting at the Studebaker Theater Adopts Resolutions.

At the Business Men's league meeting for Roger C. Sullivan held in the Studebaker theater yesterday the following resolution, introduced by Will J. Davis, was adopted unanimously:

"Whereas, Never in the history of our nation have wisdom, sanity, and foresight at Washington been more vital;

"Whereas, It is imperative that all men, casting aside factional and party prejudice, unite to elect the strongest candidate;

"Resolved, That we, the members of the Illinois Business Men's league, unanimously indorse for United States senator from the state of Illinois Roger C. Sullivan, a man equipped by experience and ability to take a leading part in preserving the neutrality of the nation and restoring to business that prosperity so unfortunately interrupted by the outbreak of war in Europe."

SCULLY OUT FOR PURITY AT POLLS

Pledges Nonpartisan Operation of Election Machinery if Returned Winner.

SEEKS HONEST VOTING.

Judge Thomas F. Scully, Democratic candidate for county judge, yesterday issued a pledge binding himself to conduct the election machinery on a nonpartisan and impartial line if elected.

"As a candidate for judge of the County court I have carefully refrained from making any pledges or promises to any man or any set of men," said Judge Scully. "Now at the close of the campaign I desire to make my pledges and promises to all of the people.

Guard Ballot Machinery.

"In my judgment one of the most important powers and duties of the county judge is to see that the election machinery of the county is administered in an absolutely fair and impartial manner. I stand now and I have always stood for the absolute purity of the ballot.

"If elected it will be my purpose and I shall exert all my power to prevent the casting of any illegal ballots in any primary or election; to afford every citizen legally qualified to cast his vote opportunity to do so free from any illegal interference on the part of any one; to have that vote when so cast counted honestly and fairly for the person to whom it is cast, and to see that the laws are enforced with a reference to insuring honest registration, primaries, and elections.

Vouches for Personnel.

"If I am elected no person will be permitted to hold a position in connection with the election machinery of the county if such person fails to protect the honesty and purity of the ballot or fails to give courteous, efficient, and honest service to the public."

OWEN DENIES PRESIDENT WANTS SULLIVAN ELECTED.

Declares at Jonesboro He Prefers to Let Democrats of Illinois "Fight It Out."

Carbondale, Ill., Oct. 27.—[Special.]—Senator Robert L. Owen in a speech at Jonesboro this afternoon answered Postmaster General Burleson, who came to Illinois with the slogan, "If you want to help Wilson, vote for Sullivan."

"I say, if you want to help Wilson, vote against Sullivan," the speaker said. "His influence can only be bad.

"I challenge the statement that the administration wants Sullivan. I am satisfied that a majority of the president's cabinet does not want Sullivan, and I personally know certain members who do not want him.

"Everybody knows that the secretary of state, Mr. Bryan, strongly opposed Sullivan during the primary. He, surely, does not want Sullivan. I am satisfied that the progressive Democratic senators do not want Sullivan.

"Mr. Burleson will not dare say that President Wilson wants Sullivan. The president can speak for himself. It is evident that he has preferred to let the Democrats of Illinois fight this matter out among themselves.

"The president has indorsed various Democratic candidates for the senate elsewhere. President Wilson overthrew Jim Smith, the Democratic "boss" in New Jersey, and he cannot approve train robber politics at the same time.

"I regard Sullivan as the fatal enemy of Democracy, the ruin of the party, a political liability, and not an asset. His plurality nomination, I believe, was a machine triumph unfairly obtained and not binding on good Democrats under a wise party policy."

SULZER WOULD "SELL OUT"?

New York County Chairman of American Party Names Whitman in His Charge.

New York, Oct. 27.—[Special.]—Gov. Glynn's representatives today made public a copy of a letter written by Dr. Arthur Koszma, resigning as New York county chairman of the American party and charging that Dr. Bela Tokaji, chairman of Sulzer's campaign committee, had offered to throw the support of the American party to Mr. Whitman in return for $10,000.

Whitman is quoted as saying that Sulzer would take the money and not come out for him.

Tokaji branded Koszma's charge as false.

Dr. Koszma formerly was a Progressive and has fought for Sulzer at various times because up until recently he believed in the sincerity of the impeached governor.

TRADE 'NO LOTTERY PRIZE'

Willard Straight Says Commerce Building Is Big Job.

NATION FACING A CRISIS.

Tells Manufacturers How to Take Advantage of War Changes.

The United States is facing a crisis in its foreign trade. It stands in the position to lose a vast amount of the foreign business it has enjoyed unless some potent steps, backed by proper legislation and financial arrangements, are taken immediately. Manufacturers and producers of cotton and grain stand bewildered at the decrease in their foreign business when they imagined the war inevitably was to bring an increase.

After years of foreign business, bankers and business men of the nation have found that the center of business is in London, drawn there by the fact that the pound sterling instead of the gold dollar has been made the important factor in the world's exchange by the progressive English bankers and business men.

Willard Straight Talks of Trade.

Thus Willard Straight of J. P. Morgan & Co. summed up the foreign trade situation at the luncheon of the Illinois Manufacturers' association at the Hotel La Salle yesterday. Mr. Straight has made a study of the foreign trade conditions for his firm and has been active in committees working from the national capital to devise ways and means of furthering foreign business.

"The urgent question at the present time," he said, "is not the extension of our commerce, but the retention of that which we heretofore have had.

"Although sufficient bottoms are available at the present time, the complications regarding contraband and neutrality have demonstrated the desirability, if not the necessity, of building up an American merchant marine, the existence of which would have done much to maintain uninterupted shipping facilities with Europe and have enabled us to carry on our trade with neutral countries.

Branch Banks Will Help.

"The opening of branch banks in South America and the far east by making possible the establishment of a dollar exchange and the creation of commercial paper, which should find a market in this country when the provisions of the federal reserve act become operative, should greatly facilitate our trade.

"The European struggle has not awarded us a lottery prize; it has given us a job in which it is up to us to make good. This is our foreign trade opportunity. It is an opportunity which carries heavy responsibilities."

R. R. McCormick of THE TRIBUNE was the other speaker at the luncheon. He urged the development of a national consciousness and the building up of a defense for foreign commerce when we have obtained it. He advocated the protection of industries which suffer in competition with foreign factories by proper national legislation.

George M. Reynolds, president of the Continental and Commercial National bank, presided as toastmaster.

WOMEN OPEN FIGHT ON MANN

Rally Today at the Midway Gardens for Plea to Men for Votes.

A number of women leaders of the Second congressional district identified with the Progressive party are planning a fight on Congressman James R. Mann. They will hold their rally at the Midway gardens this afternoon, at which several speakers will urge the men voters to support John C. Vaughan, Progressive candidate for congress in Mann's district.

Eda V. Morrison of 6231 Greenwood avenue, who is directing the fight on Mann, announced last night that among today's speakers would be Mrs. Medill McCormick, Mrs. J. Paul Goode, Mrs. Jules Schneider, Mary McDowell, and Harriet Vittum.

O'Connor & Goldberg O-G SHOES

Here's a Man's Shoe that Men Like
O-G "Wales" Boot
In tan and dull leather, with fawn and gray cloth tops—
$5

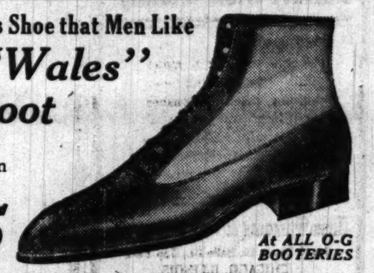

At ALL O-G BOOTERIES

CLOTH TOP SHOES ARE the SEASON'S BIG FEATURE—SNAPPIER STYLES, BETTER RANGE OF SIZES ARE SHOWN HERE—
YOU'LL FIND JUST THE SHOE YOU WANT AT THE O-G BOOTERIES—
GREATEST VALUES IN CHICAGO AT $3, $3.50, $4, $5 AND UP.

Clark St. Store Open Till 9 Nightly. All O-G Stores Open Saturday Till 10 P. M. (except Madison).

O'CONNOR & GOLDBERG

FOR MEN:	FOR WOMEN:
205 SOUTH STATE ST.	23 EAST MADISON ST.
6 SOUTH CLARK ST.	205 SOUTH STATE ST.
120 W. VAN BUREN ST.	1253 MILWAUKEE AVE.
1253 MILWAUKEE AVE.	6 SOUTH CLARK ST.

CARSON PIRIE SCOTT & CO.

Corduroy Coats at $35.

THOROUGHLY distinctive coats of the new snow-flake corduroy.

—With the new tab belt girdling the circular coat skirt—and the large sailor collar of natural raccoon.

Besides, they are really comfortable coats for the coldest of winter days, for they are lined throughout—they button close and high and the "in-set" sleeves are sufficiently roomy.

The illustration pictures one of these coats, specially priced at $35.

And if your *coat ideas* be a bit vague or very definite, here you will find just the coat to satisfy you absolutely.

Coats in the English tailored effects—coats martial in design—coats in the new voluminous fashions of every new coat fabric, from the durable tweeds to the velvets and velours, at every price from $18.75 to $75.

Fourth Floor, North Room.

Quality First

Extra-size men

Extra big values for extra big men. Suits and overcoats in sizes 42, 44, 46, 48, 50, 52, 54; for short or tall men; clothes with real style; that fit. Scientifically designed for just such figures. We price a lot of these models especially for you at $20

Carr's English melton overcoats, black, oxford and brown, richly silk lined, $28.50.

Montagnac Freres' finest weaves, silk lined overcoats, $50.

Burberry London made overcoats and Balmacaans, ultra styled, $35, $40, $45, $50, $60.

Three dollar hats

Exceptionally good $3 hats; styles, colors, dimensions just like the very high priced hats. Some very smart new midseason ideas in soft hats, and the correct new models in stiff hats.

Best $3 hat you ever put on.

IT wouldn't be fair to you if we didn't put "quality first." It is very easy to tempt people with the glamour of low prices; it's really wonderful how a small price, in large type, fills the eye so completely that the quality back of the price is lost sight of.

The fact is, the very fine, high grade clothes we have here in such abundance, at prices that do not look low, are really true economy in clothes. In style, in fabrics, in tailoring, our suits and overcoats at $30, $35, $40, $50, $60 are worth much more than they cost. Suits for business or dress, overcoats, silk lined, of the world's best weaves.

Our $25 values

Our $25 values in silk lined suits and silk lined overcoats are a real triumph; the result of the best achievement of the M-L-R Hart Schaffner & Marx co-operation in an effort to produce high value. We show all the latest models for men and young men; tweeds, cheviots, worsteds; new color schemes in all these. Especially good blue suits; new rich foreign fabrics. The best clothes ever made at..... $25

Maurice L Rothschild

Money cheerfully refunded

Southwest corner Jackson and State

Chicago Minneapolis St. Paul

Bell CHICAGO TELEPHONE COMPANY LOCAL AND LONG DISTANCE TELEPHONE BELL SYSTEM AMERICAN TELEPHONE & TELEGRAPH CO. System

An Army needs a medical corps to care for the sick and wounded.

A builder needs an architect to properly plan a structure.

A man needs a physical expert to tell him, now and then, how to tone up his system to get his full efficiency.

A telephone subscriber needs a telephone expert to help him select the service best adapted to his needs and advise him how to increase his facilities as his business increases.

An extension or two; an additional trunk line; a Private Branch Exchange—the lack of any of these may impair the telephone efficiency of your business.

Consult our Commercial Department. It costs nothing to do that.

Chicago Telephone Company
Bell Telephone Building
Official 100

HEALTH RESORTS.

GRAND VIEW HEALTH RESORT
LESS THAN 3 HOURS FROM CHICAGO
MUD BATHS
"NATURE'S CURE" FOR
RHEUMATISM
ECZEMA AND KINDRED DISEASES
Wonderful Results in a very short time
Address all communications to
WAUKESHA MOOR BATH CO.
WAUKESHA, WISCONSIN
Open All the Year Round

HEALTH RESORTS.

Take the Elmhurst Mud Baths
Dr. Lindlahr's Health Resort, Elmhurst, Ill., is the only place in the country where
WARM MUD BATHS
are combined with uric acid free, vegetarian diet, massage, osteopathy and all other natural methods of treatment. The only way to attain best results in the treatment of
RHEUMATISM
and other acid diseases. For special information and free literature add. or call personally.
The Lindlahr Nature Cure Institutes, Inc
525 S. Ashland Blvd., Chicago. Monroe 6048.

Private Home FOR THE FEEBLE MINDED AND MILDLY INSANE
Where Love, Kindness and Harmony are practiced. Female only. Phone Wheaton 182 or address MRS. E. B. HOWE, Wheaton, Ill.

Diamond Lake Sanitarium ARNA, ILLINOIS
Dr. M. A. Crane, Supt.
Latest improved methods used in the treatment of disease (contagious not taken). Two weeks' treatment Free. Write for particulars.

HEALTH RESORTS

Sulphur Lick Springs
OPEN ALL THE YEAR
FOR HEALTH AND RECREATION GO TO SULPHUR LICK
Ideal for your summer vacation. Home comforting. Beautiful hotel and summer cottages surrounded by woods on the banks of the Tippecanoe. Drink the sulphur waters as they flow from the spring. Great for rheumatism, etc. 2½ hours' ride from Chicago on C. I. & G. Rates $15 and up.
SULPHUR LICK SPRINGS, WEDRON, ILL.

WOMEN WHO DO THINGS want a paper that does things. So they read THE TRIBUNE—365 days a year.

BOARD OF REVI... CANDIDATES ... ALL WORTHY ...

Hard to Make Choice B... Webster, Prog.; Powell, ... and Ryan, Dem.

All the candidates for an imp... tice able, honest, and experien... That is the somewhat startling... gether comfortable—situation ... voter faces when he comes to ... choice for membership in the bo... view.

THE TRIBUNE feels that so f... important office is concerned n... will be made in selecting any ... following nominees:

Towner K. Webster, Pro...
Isaac N. Powell, Rep.
Frank S. Ryan, Dem.

In Mr. Webster the public has ... to obtain the services of a bus... and manufacturer of the highes... character, who has retired fr... participation in business and i... devote his whole time to the w... board.

Mr. Webster's Ambiti...

Mr. Webster's ambition, if ... office, is to make the assessm... property more equitable and fa... ing it more general, and thus ... taxes which the individual prope... must pay.

Mr. Powell, the Republican ... has already served the public ... capacities. As the first chief ... board of election commissio... largely responsible for the cre... machinery for handling the e... Chicago and Cicero, and that ... less in administrative enginee... difficult one, well solved.

Mr. Ryan has been deputy ... urer and is now serving as dep... comptroller and clerk of the ... county commissioners. As an ... officer he has had long and suc... perience in handling such qu... com. before the board of revie...

For Assessors.

For members of the board of ...
William H. Weber, Rep...
Adam Wolf, Rep.

Both Mr. Weber and Mr. ... served as members of the coun... assessors since its creation in ... experience of sixteen years ha... them to deal with the compl... tangled problems of assessm... sented by the present maze of ...

In 1915 the board of assessor... its quadrennial assessment ... estate in the county. This ... must stand for the next four y... it is altered by action of the ... view. It will also make its ann... ment of personal property.

One Out of Fifteen T...

There are at present only a... people in Cook county who p... sonal taxes. Only one out of fi... is assessed at all.

The present varying tax ra... thing like $1.70 on each $100 o... Experts claim that property o... erally are willing to pay with... complaint about 1 per cent, o... $100.

The present rate is so high ... the first place, so much person... escapes assessment altogether... cially because of the present ... of taxing and administrative ...

In almost every part of Ch... are to be supported by taxa... but from six to a dozen diff... tives, treasurers, peace office... and complete staffs of clerks ... ants, most of whom are cons... cating work.

Changes Must Be M...

Not until all or most of the ... consolidated will it be possibl... who is elected to the board ... or of review, to make any ... fair distribution of the burde... a plain and businesslike ex... public funds.

That will require the calli... vention to revise the consti... state.

HOLD POSTMAN'S AS...

United States Grand Ju... dict Joseph Guaciske... tack on Letter Ca...

The federal grand jury re... dictment yesterday aga... Guaciske, charging him wi... naulted a letter carrier. G... cused of having attacked ... on Aug. 24. The indictment ... before Judge Landis in the ... District court.

HAVE Y... REGISTE...
for the
Great ... Drawi...
To be held N...
If Not, Why ...
This is an O... tunity of a Li...
Call at onc... the time is sh...
H. O. STONE
76 W. Monroe
Telephone Rand...

BOARD OF REVIEW CANDIDATES ARE ALL WORTHY MEN

Hard to Make Choice Between Webster, Prog.; Powell, Rep., and Ryan, Dem.

All the candidates for an important office are able, honest, and experienced men! That is the somewhat startling—but altogether comfortable—situation which the voter faces when he comes to make his choice for membership in the board of review.

THE TRIBUNE feels that so far as this important office is concerned no mistake will be made in selecting any one of the following nominees:

Towner K. Webster, Prog.
Isaac N. Powell, Rep.
Frank S. Ryan, Dem.

In Mr. Webster the public has a chance to obtain the services of a business man and manufacturer of the highest personal character, who has retired from active participation in business and is ready to devote his whole time to the work of the board.

Mr. Webster's Ambition.

Mr. Webster's ambition, if elected to office, is to make the assessment of all property more equitable and fair by making it more general, and thus reduce the taxes which the individual property owner must pay.

Mr. Powell, the Republican candidate, has already served the public in several capacities. As the first chief clerk of the board of election commissioners he is largely responsible for the creation of the machinery for handling the elections in Chicago and Cicero, and that as a problem in administrative engineering was a difficult one, well solved.

Mr. Ryan has been deputy city treasurer and is now serving as deputy county comptroller and clerk of the board of county commissioners. As an executive officer he has had long and successful experience in handling such questions as come before the board of review.

For Assessors.

For members of the board of assessors:

William H. Weber, Rep.
Adam Wolf, Rep.

Both Mr. Weber and Mr. Wolf have served as members of the county board of assessors since its creation in 1898. Their experience of sixteen years has qualified them to deal with the complicated and tangled problems of assessments presented by the present maze of tax laws.

In 1915 the board of assessors will make its quadrennial assessment of all real estate in the county. This assessment must stand for the next four years, unless it is altered by action of the board of review. It will also make its annual assessment of personal property.

One Out of Fifteen Taxed.

There are at present only about 150,000 people in Cook county who pay any personal taxes. Only one out of fifteen people is assessed at all.

The present varying tax rate is something like $1.70 on each $100 of valuation. Experts claim that property owners generally are willing to pay without serious complaint about 1 per cent, or $1 on each $100.

The present rate is so high because, in the first place, so much personal property escapes assessment altogether, and especially because of the present duplication of taxing and administrative bodies.

In almost every part of Chicago there are to be supported by taxation not one but from six to a dozen different executives, treasurers, peace officers, auditors, and complete staffs of clerks and accountants, most of whom are constantly duplicating work.

Changes Must Be Made.

Not until all or most of these bodies are consolidated will it be possible, no matter who is elected to the board of assessors or of review, to make anything like a fair distribution of the burden of taxes or a plain and businesslike expenditure of public funds.

That will require the calling of a convention to revise the constitution of the state.

HOLD POSTMAN'S ASSAILANT.

United States Grand Jurymen Indict Joseph Guaciske for Attack on Letter Carrier.

The federal grand jury returned an indictment yesterday against Joseph Guaciske, charging him with having assaulted a letter carrier. Guaciske is accused of having attacked Fred D. Wells on Aug. 24. The indictment was returned before Judge Landis in the United States district court.

HAVE YOU REGISTERED
for the
Great Lot Drawing
To be held Nov. 1st?
If Not, Why Not?

This is an Opportunity of a Lifetime

Call at once as the time is short.

H. O. STONE & CO.,
76 W. Monroe Street
Telephone Randolph 300

BEEF EPIDEMIC NEAR END?

U. S. Experts Hope to Check Spread Within a Week.

19 MORE HERDS KILLED.

Milk Believed to Have Aided in Carrying Contagion.

[BY A STAFF CORRESPONDENT.]

Niles, Mich., Oct. 27.—[Special.]—Nineteen herds of cattle were slaughtered today in southern Michigan and northern Indiana in an attempt to stamp out the "hoof and mouth" disease which has infected live stock in this region. The total number of herds slaughtered since Oct. 21, when the disease was found by federal officials, is fifty-five.

The slaughtering was done under the direction of Dr. U. G. Houck of the bureau of animal industry of the United States department of agriculture. Dr. Houck is in charge of sixty-four inspectors who are trying to stamp out the plague.

Of the nineteen herds killed ten were from the Buchanan, Mich., district, five from the New Carlisle, Ind., district; and four from the Niles, Mich., district.

Hogs and Beef Affected.

In the ten herds about Buchanan there were 296 animals, mostly beef. The disease affects beef and hogs. No cases have been found among horses, chickens, or human beings.

Inspectors today found thirteen new herds affected by the disease. They were quarantined, bringing up the total of quarantined herds in Berrien county, Mich., and Laporte and St. Joseph counties, Ind., to 154.

Dr. Houck found no traces of the disease in Cass county, Mich., although the government quarantine of the county will continue for at least thirty days.

Dr. Mohler Meets Chief.

Dr. John R. Mohler, first assistant chief of the bureau of animal industry, visited Niles today in connection with the effort to stamp out the disease. He conferred with Dr. Houck in regard to the work.

"The backbone of the plague is not yet broken," said Dr. Houck, "but we expect it will be in the course of a week. By that time we believe we will have found practically all of the infected herds and have stopped the sources of infection."

A number of theories are being investigated as to the source of the disease. One of them is that a tanner in Niles bought some infected hides from South America, where the disease has a strong hold.

Dr. Houck believes the epidemic spread through skimmed milk fed to calves and hogs. He said that the cream from the infected cows would not affect the butter, as the process of making the butter kills the disease germs. There are many dairies in the district.

SAYS OFFICE WILL BE OPEN TO EFFICIENCY INQUIRY.

Robert R. Levy, Candidate for Clerk of Criminal Court, Makes Promise, if Elected.

Robert R. Levy, Republican candidate for clerk of the Criminal court, made public pledge last night of his intention of giving to the bureau of public efficiency full opportunity for scrutinising the books of his office if he is elected.

Speaking at Cosmopolitan hall, at Seventy-ninth and Halsted streets, Mr. Levy said:

"Not only do I promise to give full access and opportunity to investigate to the bureau of public efficiency if elected, but I want to take this opportunity to express my sincere admiration for the public spirit that causes the members of this association to devote so much of their time to the public welfare. Public officials should take the opportunity to have the services and the advice of the specially trained men of the bureau."

BACKS G. O. P. MEN ON CANAL BOARD

County Union Urges Voters to Unite on Clark, Paullin, and Littler.

OTHERS QUALIFIED, TOO

The County Union for the Election of Better Local Candidates yesterday issued its recommendations of candidates for the sanitary district board.

The union appeals to the voters, irrespective of party, to support the three Republican candidates—Clark, Paullin, and Littler—and thereby to put a stop to the inefficient and extravagant administration which has controlled the expenditures for two years.

The union announced it did not have time to make a complete report on the candidates for the municipal bench, but would include judicial candidates in the indorsements at future elections.

Substance of Report.

In its report on the sanitary district situation the union says:

"To the Voters in the Sanitary District of Chicago: The trustees of the sanitary district of Chicago have spent $80,000,000. They have independent power of taxation. The conditions prevailing under the present trustees make it imperative to raise the standard of qualifications for this office. We need better, bigger men for sanitary trustees. No branch of the local public service—not even the county board—has so justly been criticised.

"Prior to the election of 1910 the members of the board, under President R. R. McCormick, worked as a unit for the protection of public interests. President Smyth and Trustees Sullivan and Kane were elected in 1910. Trustee Hazard entered into a combination with them which deprived the former majority of the two-thirds vote necessary to override the new president's veto. The majority of the board refused to permit the dismissal of competent employés in order to fill their places with political appointees. The president thereupon began vetoing pay rolls.

Trustee Breaks Deadlock.

"A deadlock followed, which was ended by one of the trustees personally borrowing over $100,000 with which to pay the employés of the district. In 1912 three more trustees were elected, and these, added to the old minority, formed the present majority. Then began an era of extravagance. The pay rolls increased from $600,000 a year in 1910 to $1,123,168 in 1913. Many relatives of trustees are on the pay roll. Certified public accountants report that 'in the accounting division of the electrical department they have twenty-seven bookkeepers, and only one of them competent to make an entry.'

"To determine the qualifications of each candidate for sanitary trustee voters should consider his ability to solve the problems of the sanitary district, and also his probable attitude toward the spoils system now prevailing there."

Here Is Ticket.

The union recommends these three candidates to all voters:

Wallace G. Clark, Geo. W. Paullin, Harry E. Littler,

"**Wallace G. Clark**—Republican; 4520 Forrestville avenue; head of Clark & Trainer, real estate for nineteen years; president Loverin & Browne company, wholesale grocers; elected sanitary trustee 1903, served under Robert R. McCormick and reelected for six years in 1908; with Paullin has formed an active minority fighting extravagance and inefficiency; able, efficient, and conscientious; richly deserves reelection on his record.

"**Harry E. Littler**—Republican; 2505 North Washtenaw avenue; was employed by Chicago Pie company and now president and owner; serving fifth year in city council. Municipal Voters' league report 1913 said: 'His record is good and he should be reelected.' Littler voted against voting machines; as chairman of committee on harbors, wharves, and bridges was leader of fight to force concessions for city in Illinois Central south park contracts; voted against Marshall Field ordinance; for second deputy chief of police; voted to investigate 'United Police,' a secret police organization; voted for police reorganization ordinance; not recorded on nonpartisan elections; against whitewash of building commissioner in report on collapse of Home theater; against order to suspend theater ventilation ordinance; in favor of allowing bureau of public efficiency to investigate city hall and against tax increase in park consolidation; not recorded on proposed council rule to prohibit aldermen from asking public service corporations for patronage. On the excellence of his public record Littler should be elected.

"**George W. Paullin**—Republican; 1908 Sheridan road, Evanston, fur merchant, 108 North State street for sixteen years; was a director Evanston public library ten years; elected sanitary trustee 1905, served under Robert R. McCormick and reelected 1908; active worker with Clark as minority in resisting extravagance and inefficiency; intelligent, public spirited, and courageous official; we strongly urge his reelection on his record.

CANDIDATES NOT RECOMMENDED.

"Do not vote for any of the following candidates. Although the list below contains some candidates with good qualifications, the three candidates listed above are considered better qualified, and moreover, it is vitally important to concentrate the intelligent, independent, nonpartisan vote on three persons and elect them. Do not vote for any of the following:

Patrick J. Carr, Timothy J. Clohesey, Andrew J. Martin, Martin J. McNally, Walter Raster, Edwin W. Sedgwick.

The union announced that because of lack of time it would make no report this year on Municipal judges. The above report is signed by George T. Kelly, president, Hoyt King, vice president, Calvin Fentress, secretary, and Allen B. Pond, chairman executive committee.

"Mike the Pike" Heitler Indicted.

"Mike the Pike" Heitler, former power in the west side levee, was indicted yesterday on the charge of larceny by bailee. He is charged with obtaining two diamond rings from Krengel Bros., State street jewelers, on credit and then pawning them.

DEATHS.

[For other death notices see page 16.]

HANSON—Chas. Hanson, Oct. 27, aged 63, husband of Mrs. E. J., father of Mrs. Hazel Cherry and Henry and Fred Hanson. From late residence, 2128 Bingham-st., Oct. 30 at 10 a. m. for services at Montrose chapel.

READY
The Hess Electric Family Dish Washer

Not a toy nor a makeshift, but an efficient labor saving machine; washes, sterilizes and dries all the family dishes at a cost of three cents daily.

Hess Warming & Ventilating Co.
No. 5 North La Salle St., Top Floor
CHICAGO, ILLINOIS
Makers of the Hess Steel Furnaces

THERE is more than mildness in the Robert Burns.

It has *satisfying* mildness!

That is one of several reasons why millions of men prefer the Robert Burns.

Smoke the Robert Burns *because you like it.* You will continue to smoke the Robert Burns because you'll find every one as uniformly good as the first one you try. Every Robert Burns has the same generous measure of mellow smoothness and satisfying mildness.

Have you tried the new "Invincible" shape? A little more slender than a perfecto—it is especially recommended for its handsome appearance and free-smoking quality.

Robt. Burns Cigar 10¢
Little Bobbie 5¢
BEST & RUSSELL CO., CHICAGO

Important to Dry Goods Stores

We want ***one Dry Goods Merchant*** in each neighborhood in Chicago to make arrangements ***AT ONCE*** to issue ***SCRIP*** to his customers. We will enable that merchant to increase his business from 20 to 50 per cent. We will give him ***EXCLUSIVE SCRIP SERVICE in his locality.*** We will make his store the most popular store in the neighborhood. We will back him up with a ***tremendous advertising campaign aggregating at least 60,000 lines of space in the Chicago newspapers.***

Every man, woman and child, rich and poor, old and young, married or single, ***in all Chicago will soon be demanding SCRIP*** and ***saving SCRIP. For SCRIP means that they can RIDE A MILE anywhere they want to go in the world FOR EVERY DOLLAR THAT THEY SPEND,*** and it doesn't make any difference what they spend it for—groceries, meats, hats, shoes, gloves, clothing, musical instruments, automobiles, or anything else in the way of merchandise—***every dollar spent means a MILE RIDE FREE on any trolley, railroad, boat, or steamship in the world that the person holding SCRIP selects.***

We Also Want

One Druggist
One Grocer
One Haberdasher
One Hardware Merchant

in each neighborhood. We will give ***EXCLUSIVE SCRIP SERVICE*** to ***ONE*** merchant in each line. No other merchant in your line, in your neighborhood, will be able to get it.

Apply At Once

Applications may be filed at our offices, or appointment may be made by phone for our representative to call on you. This is a tremendous opportunity. Out of the thousands of merchants in Chicago only a small proportion can take advantage of it. Hundreds of merchants in San Francisco, Los Angeles, Portland, Oregon, Salt Lake City, Utah, and thirty-six other cities in the West have taken advantage of the benefits of ***SCRIP*** and have ***increased their business enormously. Don't delay. Phone for an appointment today.***

The First 100 Merchants

in Chicago to inaugurate the issue of ***SCRIP*** in their stores will be listed by name and address in a large advertisement soon to appear in the Chicago papers. Get in among the ***first*** and get the benefit of this advertising.

Dealers Outside Chicago

are also invited to file their applications ***AT ONCE*** either by letter or wire. Complete details will be furnished to any merchant interested. The cost of ***SCRIP SERVICE*** is ***insignificant compared to the increased business it secures.***

Don't Wait, Tomorrow May Be Too Late

Remember this privilege we offer is an ***exclusive*** one. Only ***one dealer*** in each line, in each neighborhood, can take advantage of it. The opportunity is open to ***YOU*** today. ***Tomorrow may be too late.***

Phone Wabash 6890 TODAY

American Scrip Company

Continental and Commercial Bank Building, Chicago

ORIGINATORS OF

Scrip

Trade Mark Reg. U. S. Patent Office.

—a mile in travel for a dollar in trade

Society and Entertainments

Printed Invitations Newest Society Fad

THE season has brought a new fad—the printed invitation. Invitations to the reception for the formal opening of the Lying-In hospital have been printed instead of engraved, and so also have the invitations to the tea dance for next Wednesday to be given at the Midway Gardens.

Taking this as a cue, some of the hostesses for the private entertainments have availed themselves of the opportunity and cards of invitation bearing names and addresses on the Lake Shore drive and other fashionable thoroughfares are in the mails for the first time in plebeian print instead of aristocratic engraving.

The printed card, even in wedding announcement, is used generally in England.

The 5,000 invitations to the tea dance to be given next Wednesday afternoon at the Midway Gardens for the benefit of the United Charities will go out today. Feeling that the Charities would be best able to distribute funds to those needing them, a group of north side women interested in this work have planned this tea dance, and Mrs. James W. Morrison, chairman of the committee on invitations, with her assistants, Miss Marie Roset and Miss Mary Waller, has just completed her task.

As the work has been done in only six days the committee fears duplicates and omissions, and failing to receive invitations, those wishing them can apply to Mrs. Morrison at her home at 719 Rush street.

Tea, dancing, and bridge are to be the diversions of the afternoon, with exhibition dancing given by Carlos and Dorothy Bentley Sebastian, Mlle. Marguerite and Frank Gill, and Gloria Maxwell.

The revised and completed list of patronesses includes Mrs. J. Ogden Armour, Mrs. William G. Beale, Mrs. Watson Blair, Mrs. William McCormick Blair, Mrs. Joseph T. Bowen, Mrs. William J. Calhoun, Mrs. Hobart C. Chatfield-Taylor, Mrs. J. Lewis Cochran, Mrs. Joseph G. Coleman, Mrs. C. M. Ely, Mrs. Kellogg Fairbank, Mrs. Marshall Field, Mrs. Joseph Fish, Countess Gizycka, Mrs. George S. Isham, Mrs. W. W. Kimball, Mrs. Cyrus H. McCormick, Mrs. Robert McGann, Mrs. Arthur Meeker, Mrs. John J. Mitchell, Mrs. Potter Palmer Jr., Mrs. Robert Patterson, Mrs. Julius Rosenwald, Mrs. Russell Tyson, and Mrs. James B. Waller.

Mrs. Moses J. Wentworth of 1240 Lake Shore drive has issued invitations to a tea dance to be given on Tuesday, Nov. 3 from 5 to 7 o'clock in honor of Miss Roxana Wentworth Bowen and Miss Evelyn Shaw. Miss Bowen is a niece of Mr. Wentworth, her mother having been the former Roxana Wentworth of Chicago. Miss Shaw is a debutante of the winter.

The Service club's light opera, which is to be given this year, is to be called "The Red Circle" and is the work of Percival De Coster, who has written the operas for the annual performance of recent years.

Two changes come in the arrangements for the year. Instead of one performance as heretofore the club will give two, the first on Friday evening, Nov. 27, and the second on Saturday afternoon, Nov. 28—the latter to be known as the junior matinée.

The second change comes in the club's having taken the Congress hotel ballroom for the play instead of the Fine Arts theater.

North shore interest centers today in the annual benefit for Grove House for Convalescents in Evanston, which will be held this evening in the theater of the Winnetka Woman's club. Mrs. Fletcher Dobyns will give a program of songs, accompanied by Edgar A. Nelson, pianist, and there will be Grecian dances by the Spartan dancers, Athena and Vasileios Kanellos.

MISS MABEL VELLETTA GREENE

ANNOUNCEMENT of the engagement of Miss Mabel Velletta Greene to Lewis H. Myers of Valparaiso, Ind., was made by Miss Greene's mother, Mrs. T. Henry Greene of 55 North avenue at a reception and musical given Monday afternoon at the Plaza hotel in honor of Miss Greene. The wedding is to take place some time in November.

Economical Housekeeping.

BY JANE EDDINGTON.

The Spanish Onion.

IT cannot be too much emphasized that most careful attention should be given to the diet at the change in the season, especially when the change is from hot to cold and to "colds" and pneumonia conditions. We have not the body heat to spare for warming up the cold foods we have accustomed ourselves to during the summer, and we need increased fuel to help that self-regulating heat gauge, the skin, to do its extra work.

But the appetite generally attends to that to the extent that we often need to conscientiously restrain ourselves or we shall use up more energy than we can safely spare taking care of food, when so much is needed to safely battle with temperature. The depletion of vitality, the small daily drains that are constant with many people from Oct. 1 until Christmas, make a very bad introduction to a following three months of more severe cold, a season marked extensively by the unnecessary prevalence of influenzas, colds, pneumonia, and finally the run down condition of spring. An ounce of prevention is worth a pound of cure.

An ample diet, but bland is what is needed, with drainage good. The digestion must be good in all sections. The baked beans favorites of the season do not always promote this. Corn beef and cabbage are notably hard to digest, and are not very nourishing. Other popular combinations are no better. Pies make trouble. Bread with jelly or sauce or marmalade is poor pabulum for the present demand.

But of the bland things there is the onion, and just to emphasize the fact, we can get the largest onions now of the whole year, namely the Spanish.

Boiled Spanish onion with brown sauce.—Boil onion whole until tender. It is not necessary to use more than one water and there is a loss of precious minerals if we use more. When tender take up the onion, place it on a tin, butter the top, sprinkle with bread crumbs, pepper and salt and mixed herbs, if you like this latter addition, and finally some lemon juice. Place under a broiler or in a hot oven—this latter is best—and brown the onion. If under the broiler be careful not to burn top. If "braised" in the oven it becomes more thoroughly seasoned.

Brown sauce.—Brown as many tablespoons each of butter and flour as there are cups of liquid in which the onion was boiled. When these are of a fine uniform brown, add the liquid carefully—if it has cooled there is less danger of lumps—and cook. Meat juice and various seasonings may be added, but are not needed. Serve with onion.

Many people would not be able to tell this brown sauce from a brown meat gravy. The browned flour neutralizes the onion flavor almost completely. Browned flour sauces are more digestible than white sauces.

Stuffed Spanish onion—Remove the center from a large onion and fill the space with chopped bacon or any other meat chopped fine and seasoned. Cook in a little milk in the oven or in a saucepan on the stove. Nice flavors compounded with Spanish onion are enhanced, and any mince may be used for stuffing. This is one of the devices of the economist.

Fashions from London

By Bessie Ascough

More Fur Seen on Suits.

LONDON.—[Special Correspondence.]—More and more fur is adorning suits. Where formerly one thin row of pelt was used to edge the hem of a skirt, three or more rows are now seen. The coat which boasted a collar of small dimensions now has a band of fur so wide that it must of necessity be crushed to accommodate even the longest of swan-like necks.

One fur trimmed model which attracted my attention the other day in a display room was made of tête de negre velour de laine. Brown is really lovely in the soft, velvety materials, and nowhere have I seen it in a more lustrous state except in the regal silk velvets. This model was fashioned with one of the new short coats. These tight little jackets come only to the waist line and are finished either with a band of velvet or, as this one was finished, with fur. Three narrow bands were used and the suit was so cleverly fashioned that the long tunic of the skirt gave the effect of being the skirt of the coat. The sleeves were set in at the armhole and flared at the hand. A band of fur was used to outline a semi-cuff. Lest the wearer suffer from the iciness of the weather, an inner sleeve was worn, which was shirred tightly at the wrist.

The skirt was made in three parts, a tight underskirt of satin, a circular overskirt of velour de laine, and a long, full tunic of the same material. Fur bands were skillfully used on the overskirt and the tunic, one band on the overskirt and three on the tunic to make it seem a part of the jacket. A band of fur down the front of the jacket and a fur edged collar gave the final touches to the costume. Marten, or as it is more often called nowadays, skunk, was used for the trimming. A huge muff of marten was carried with the suit.

DAGMAR RASMUSSEN.

New short jacket suit trimmed with fur bands.

Marion Harland's Helping Hand

By Marion Harland

Grandfather's Chair Wanted.

"DOES it seem likely to you that one of the readers of the Help-Hand Corner would have a 'grandfather's chair'? Such a chair would be a great comfort to the one I want it for, and I should be glad if one can be found and the owner of it willing to part with the same. I am willing to pay express charges. I am watching the Corner to see if there isn't anything I have that some one else wants or needs more than I do. C. H. C."

Continue to watch the Corner while we prosecute a search for the old arm chair. There may be one sadly vacated by the honored patriarch of the family which is a painful reminder of a loss felt by all. One cannot bear to send it off to auction. It will be sanctified by giving it to another shut-in, and carry on the interrupted good work.

Walks Miles to Work.

"I am a poor workingman with a wife and four small children. We are trying hard to get us a small home here in the country. I work for different farmers by the day, and find it hard to save anything. I often have to walk miles to get a day's work. Is there any one who would give me a bicycle? I will be glad to pay freight on it? A. C. R."

As we ask for but one wheel a month, I select from ten requests one that appears to me to have especial claims upon our sympathies. In conserving this man's strength for the day's work we help to put bread into his children's mouths. Freight charges are reasonable and he stands ready to meet them.

Books on Chemical Engineering.

"I am struggling to get through college. I haven't enough money to buy books or instruments to study chemical engineering. Any book on chemistry or drawing instruments will be gratefully accepted. JACK G. H."

The Corner takes especial pleasure in the educational branch of its services. The letter before us commends itself with peculiar force to students of chemical engineering. I chance to know that we have such upon our list of readers and helpers. To their big hearts and willing hands I commit the case.

Lillian Russell's Beauty Secrets

By Lillian Russell

Lillian Russell's Answers.

JANE: I feel sure if you are persistent you can soon rid yourself of the tiny wrinkles about your eyes. Massage with a good skin food will help you. Tincture of benzoin is whitening to the skin, but it is not advisable to use too much of it on your face, for it is drying and in time will cause tiny wrinkles to form.

ESTELLE: The best way to cure enlarged pores is by the use of a complexion brush, pure soap and plenty of warm and cold water. Cleanse the face thoroughly with this brush each night before retiring. By this practice the pores, which have become enlarged by clogged secretions, are kept free, and gradually they will contract and become normal in size. Witch hazel is an excellent astringent and will help to close the pores. When using it on the face heat it and dip the cloth in it and place over the face, allowing it to remain until cold. Be sure and cool the face before going out into the open air. If you care for the formula for astringent lotion send me a stamped, addressed envelope and I shall gladly send it to you.

Devoe
Good-Paint
is made only of Pure White Lead, pure White Zinc, pure Linseed Oil, pure Tinting Colors and Turpentine Japan. If anything more or anything less was used, it wouldn't be

Devoe
Good-Paint
The Paint that takes less gallons for the job; wears longer and looks better all the while it lasts, than ordinary paint.

At dealers or

Devoe
14-16 W. Lake St., near State

Maggi's Essence
DELIGHTFUL FLAVOR
FOR HEALTHY AND SICK
Indispensable in the kitchen for Gravies, Soups, Stews and Roasts
Put Up in 4 Sizes—Glass bottles
The Most Extremely Palatable Essence in the World.
Sold by Grocers and Druggists Everywhere
JAMES P. SMITH & CO.
Sole Agents in the United States & Canada
New York Chicago Paris, France

Bright Sayings of Children

One day I took one of my nephews out for a drive. The little man began to tip his cap politely to the occupants of every car or carriage which we met. I didn't exactly like that, and said emphatically: "Raymond, you must only tip your hat to people whom you know." That set him thinking for a while. Pretty soon we passed a carriage in which a fine black poodle dog was sitting beside the coachman and Raymond tipped his cap with a most engaging smile, saying: "I know that poodle, it's Harry's."

"The Tribune" will pay $1 for each childish saying printed. The stories may be sent in either by children or their parents. The only condition is the story told must never have been printed in any magazine or paper. Address bright sayings to Aunty Bee, "Tribune," Chicago.

Little Clifford, aged 5, was invited to his friend's birthday party. His mother placed a present under his arm and told him to give it to his friend when he arrived. Later, when he came home, he still had the present and when asked why he did not give it to the child, the reply was: "Well, his mother said, 'O, that wasn't necessary, Clifford.'" C. H.

Swift Elected U. of C. Trustee.

Harold H. Swift, 4848 Ellis avenue, was elected a member of the board of trustees of the University of Chicago yesterday, to succeed Frederic A. Delano, who has resigned to take up his duties as a member of the federal reserve board at Washington.

Mr. Swift was graduated from the university in 1907, and has since then been closely identified with the interests of the alumni and student body. Mr. Swift will assume his duties immediately.

Doris Blake Says

"The Insurance More Than Covers the Loss to Some Widows."

WHEN my little girl reaches the age of 16 I am going to see that she starts a "hope chest." In my opinion the "hope chest" is an institution that should be fostered by every young American girl. There is a great hue and cry abroad in our land today that the home instinct is dying out. While I don't believe the situation is anything as serious as alarmists would have us believe, the large cities do offer convincing evidence that the real home sentiment is not as alive today as it was a quarter of a century ago.

With the starting of a "hope chest," you lay the cornerstone for a future home. The German women are known to be great home lovers. No German girl reaches the marriageable age without an accumulation of linens, bedding, and the other things that go into a "hope chest."

Deep down in every woman's soul there is a longing for a home of her own. No matter how devoted a business or professional woman may be to her work, she cannot stifle this longing. The home instinct can never die. It should, therefore, be fostered in the young girl, and I know no better or nicer way than by starting a "hope chest."

I am not particularly in favor of young girls spending their time crocheting and making yards of lace for their "hope chests." Lace can be bought so much less expensively than it can be made, and eyesight is too precious to be abused in this way. Nor do I think it wise to start a collection of clothing that a few years will render passé. But there are many other things to go into this chest of beautiful associations and wonderful anticipations—bed and table linens, towels, doilies, cut glass, silverware, or dainty bits of china. And if it is known that a girl has a hope chest, instead of foolish birthday and Christmas gifts her friends will give her something that may be packed away for use in the home the hope chest symbolizes.

A girl cannot collect and cherish for years furnishings for a future home without the determination to see her hope realized. And almost any woman sufficiently determined on having a home of her own will have it.

* *

Who Gives the Order?

"Dear Miss Blake: Would you kindly inform me if a gentleman taking a lady to a meal at a hotel should order for both or not? DOUBTFUL."

It is customary for the young man to order for both the young lady and himself. That is the most convenient arrangement for every one concerned.

War Has Not Raised the Price of
AirlinE
Honey

Sugar is up—Airline Honey is not. And honey has a much greater sweetening power than sugar—its use plain as a batter cake, bread or biscuit spread or in baking, is an economy as well as a treat in deliciousness. Use honey—Airline—from flower to bee to you.

Think of honey as more than a sweetmeat—more than a sweetener in baking but as a food (father of Food) value than all other foods but dates). A daily article of food from the earliest days—here's biblical proof:

2 Sam. 17:29, 30—Brought ..... wheat, and barley, and parched corn, and beans, and lentils, and parched pulse, and honey, and butter, and sheep, and cheese of kine, for David, and for the people that were with him to eat.

If these people found daily food as well as deliciousness in Honey, why not you?

A Sample For 10c

Honey Cook Book Free

An individual honeycomb or a small jar sent, postpaid, for 10c and your dealer's name—also Honey Cook Book—sent for them. Ask your dealer for Airline Honey—comes in jars or tins (just the pure extracted honey) or in the comb, packed air tight to preserve flavor, cleanliness and purity and to prevent substitution. If your dealer can't supply you, we will.

THE A. I. ROOT CO., MEDINA, OHIO

Biggest producers of and dealers in bees and bee keepers' supplies in America. Publishers of "Gleanings in Bee Culture".

"The Home of the Honey Bees"

AMERICAN MUSIC HALL

PRICES: EVENINGS, $1.50, $1, 75c & 50c
$10 SEATS ON MAIN FLOOR AT WED. AND SAT. MATS. BEST SEATS AT $1

SPECIAL ELECTION DAY MATINEE AT $1

"IN 'THE REVOLT' YOU GET MORE FOR YOUR MONEY, AND YOU GET THE BEST."—AMERICAN.

I. FLUEGELMAN PRESENTS

HELEN WARE

THE BIGGEST DRAMATIC HIT OF CHICAGO'S SEASON, WITH AMERICA'S GREATEST EMOTIONAL ACTRESS AND AN UNEQUALED SUPPORTING COMPANY

IN The REVOLT BY EDWARD LOCKE

ON THE OPENING NIGHT 21 CURTAIN CALLS, THUNDERS OF APPLAUSE, UNLIMITED LAUGHTER AND NOT A FEW TEARS.

WHAT THE CRITICS SAY:

"Stingingly realistic. The biggest and best-looking audience that the American Music Hall has known in a month of moons."—Examiner.

"If the play were not so good Billy Sunday might have written it, because it scourges sin with the candor characteristic of that aggressive evangel."—Tribune.

"The opening audience filled every seat and gave every sign of approval."—Post.

"Helen Ware achieved a capital result with her kaleidoscopic variations of art so truthfully and superbly delivered. The house was packed, and the utmost intensity prevailed."—News.

A bright love story in a Picturesque setting

SICILY ANN

By FANNIE H. LEA

The story of a Virginia girl whose beauty and innocent coquetry turned the head of men everywhere—and it was not her fault. People simply *would* fall in love with her.

$1.00 net

HARPER & BROTHERS

Antonini & Co.
Absolutely Pure
Olive Oil
ACKNOWLEDGED BY CONNOISSEURS AS THE
Finest for Salads Mayonnaise and French Dressings
PACKED IN BOTTLES AND CANS
IMPORTED FOR 81 YEARS INTO THE UNITED STATES

Antonini Olive Oil is highly recommended for medicinal purposes by leading physicians in Europe and America

YOUR GROCER SELLS IT

James P. Smith & Company
Importers of Table Luxuries
CHICAGO Sole Agents NEW YORK

RESORTS & HOTELS

Briggs House
Randolph and 5th Ave., Chicago
1 BLOCK FROM CITY PARK SQUARE
Location Most Central
200 Modern Rooms Basement Facilities Unsurpassed
Rates Per Day, $1 and $1.50 With Bath, $1.50, $2 & $2.50

VINCENNES HOTEL
36th St. and Vincennes Ave., Chicago
Absolutely fireproof—European plan.
15 minutes to business and shopping centers.
Single room and bath, 1 person $1.50
Single room and bath, 2 persons $2.00
Suite of 2 rooms and bath, 2 persons $2.50
Suite of 3 rooms and bath, 3 persons $3.00
Phone Douglas 416.

LALUMIERE HOTEL
OCONOMOWOC, WISCONSIN
Open during Sept. and Oct. Special rates for these months. Dancing and concerts every evening. Bathing, Boating, Tennis and all sports that tend towards making an ideal summer resort. Special attention given to automobile tourists. Wire or phone in advance. Cottage reservations can be made now. Cuisine unexcelled. We meet you by launch or auto. Write for booklet. W. H. Furthecker, Manager.

Windsor-Clifton Hotel Monroe St. and Wabash Ave.
Offers single rooms to business people by the winter at $3 $4 and $5 per week. Suites with hot and cold water and telephone.
Phone Central 4060.

The AVENUE House
Evanston, Ill. Phone 1197
Beautiful Location. Family Hotel.
N. W. U. & C. & N. W. R. R. to Davis St.

BILOXI, MISS.
Where it's Summertime all Winter. Write for rates; balmy climate. For particulars and booklet address Biloxi Commercial Club, BILOXI, Miss.

SUBSCRIBE FOR THE TRIBUNE ADVERTISE IN THE TRIBUNE. SUBSCRIBE FOR THE TRIBUNE

News For the Benefit of the Police F

BY PERCY HAMMON

THE local constabulary in friendly days derives balm hurt feelings and funds pleted exchequer from formances at the Audit "While the City Sleeps."

Each year the Policemen's Association appeals through the contributions to its treasury. soon it makes a double entreaty, the plea for cash with a prayer pathy; and both supplications response from the public. Mr. Rose, an expert at melodrama, positions. By an exciting emphatext that the policeman's lot happy one he inspires a feast of and a flow of commiseration, plefitable to all concerned.

Mr. Rose was described abo expert at melodrama. He is, more than that. In the manu his plays he has a method all Most composers of this style of ment endeavor at some point its progress to base the action thing that might have happe Rose's plan is the opposite. E close student of life, he skillfull its manifestations and causes in his plays to say and do the t they would not say or do eithe or in any other melodram enough, this scheme does not any annoying originality. "City Sleeps," for instance, is a p of all the familiar ingredients drama—a repetition of them tur down. At times it seems to be raneous, so deliciously naïve possibilities—a topsy-turvy tion, full of winning dissonance

The preceding remarks about and his play, aside from the poi may not be claimed as my ov were made to me between the evening by two members of force who had been giving the ance the third degree from se rear.

However, Mr. Rodney Ranou Nolan, a sterling patrolman of love with the chief's daughter, has rescued from a burning In order that Dan'l's suit m peded the villainous deputy co er, also in love with the chief's transfers him from the west the young woman does not l north side, where she does. Pos estimating the activity in the traffic, the deputy commissi spires with a sleek New York ficial to kidnap a shabby little from Russia, in appearance n likely candidate for the flesh Recuge is given this fugiti chief's daughter in her father impressive abode containing maid and two butlers—details w

Flickerings fro Celluloid L

BY KITTY KELLY

"THE GOLDEN GO
Broncho.

Tom Colby	C. N.
Ruth Hart	May
Edith Colby	The
Paul Goelet	W. W.
Mrs. Colby	Fan

IT is hard to credit a direct amazing good sense and appreciation necessary this picture, which skept be rank injustice to direc eral and to these, Thomas H William H. Clifford, in parti after a sea of seeing some I have in the last few days, cism in a tired eyed one may For this is truly one of th most winsome, and most ap of visualised imagination I h tered for long.

When Ruth Hart, a-riding o pens upon a youngster fairy spirits whisper to her to pla so doing she steps right int of the beginning of a most tale, with herself the prince little girl has a grown-up fairy prince material, thou just like an ordinarily well young man. And this fairy er is enlisted by the prin supplying the little girl's golden goods, to attend to th business of deception rela golden eggs. Such superhum tion leads naturally to frien part of the young people mo and to jealousy on the part of suitor for Ruth's hand, and father's bank.

Paul's weapon of attack is ing lie, which arrives just at widow Colby, mother of the the fairy prince, writes a ple of her lease or mortgage or tion, failing crops having le to meet it as desired.

The insinuating lie shiver for the kindly banker loo the protection of his daugh welfare of the Colbys, wh to a little claim in the mou Tom prospects for gold, whil ly resources diminish.

So thorough is the dimin at last there is nothing left family assembled decree t must furnish forth the fe

In the crop there is disc bits of a gleaming substan to be the long sought gold.

Though this does not rest the goose, it brings pros Colbys, which ultimately proper trouncing of villain and the crowning of the and prince with the circlet

"Mak Garde
TRADE
"The Flo Bloom in are obtain ing Tulips, Hyacinths, before gro hard—DO
ILLUSTRAT GUIDE MA
Winterson's 166 No. W (Just North o CHI

News of the Theaters

For the Benefit of the Police Force.

BY PERCY HAMMOND.

THE local constabulary in these unfriendly days derives balm for its hurt feelings and funds for its depleted exchequer from the performances at the Auditorium of "While the City Sleeps."

Each year the Policemen's Benevolent association appeals through the drama for contributions to its treasury. This season it makes a double entreaty, coupling the plea for cash with a prayer for sympathy; and both supplications find ready response from the public. Mr. Edward E. Rose, an expert at melodrama, voices the petitions. By an exciting emphasis of the fact that the policeman's lot is not a happy one he inspires a feast of currency and a flow of commiseration, pleasing and profitable to all concerned.

Mr. Rose was described above as an expert at melodrama. He is, perhaps, more than that. In the manufacture of his plays he has a method all his own. Most composers of this style of entertainment endeavor at some point or other in its progress to base the action on something that might have happened. Mr. Rose's plan is the opposite. Evidently a close student of life, he skillfully reverses its manifestations and causes the people in his plays to say and do the things that they would not say or do either on earth or in any other melodrama. Oddly enough, this scheme does not result in any annoying originality. "While the City Sleeps," for instance, is a paraphrase of all the familiar ingredients of melodrama—a repetition of them turned upside down. At times it seems to be extemporaneous, so deliciously naïve are its impossibilities—a topsy-turvy improvisation full of winning dissonances.

The preceding remarks about Mr. Rose and his play, aside from the polysyllables, may not be claimed as my own. They were made to me between the acts last evening by two members of the police force who had been giving the performance the third degree from seats in the rear.

However, Mr. Rodney Ranous is Dan'l Nolan, a sterling patrolman of Chicago, in love with the chief's daughter, whom he has rescued from a burning building. In order that Dan'l's suit may be impeded the villainous deputy commissioner, also in love with the chief's daughter, transfers him from the west side, where the young woman does not live, to the north side, where she does. Possibly overestimating the activity in the white slave traffic, the deputy commissioner confers with a sleek New York police official to kidnap a shabby little emigrant from Russia, in appearance not at all a likely candidate for the flesh marts.

Refuge is given this fugitive by the chief's daughter in her father's home, an impressive abode containing a French maid and two butlers—details which cause

former Chief McWeeney, who sits in front of me, to smile. Thither the New Yorker and the deputy commissioner trace their quarry, and then there follow some of the strangest proceedings ever submitted in melodrama. If acting, as they say, can be so bad that it is good, this exhibition is perfect. The audience, an alert and intelligent one, adapts itself to the thing and enjoys itself immensely; Dan'l Nolan's tribute to and defense of his calling, spoken nobly by Mr. Ranous, is received with cheers.

Much rough house follows, and Dan'l, who seems to stand between the conspirators and the white slave, is set upon and shot by three New York gunmen, imported presumably at an expense commensurate with the vast value of the prize at stake. But just as they are dragging away the said prize misfortune befalls them. Chief Coleman has not been in French Lick at all, but in Chicago watching the intrigue, and he arrests them both. So Dan'l Nolan becomes engaged to Eileen, the chief's daughter; Charley Nolan to Patsy, the newsgirl; Isaac the peddler to Meta the immigrant, and the chief to Mrs. Nolan, mother of Dan'l. They form in a line at the footlights and the play is done. Frank Sheridan as the chief and Miss Mattie Ferguson as Mrs. Nolan are rather human, and Miss Jessie Glendinning as Eileen is comparatively so.

Calumet Club Has Its Last Banquet.

THE Calumet club held its last banquet last night. At midnight next Saturday the doors of the clubhouse at Michigan avenue and Twentieth street will be closed and the club will be no more.

Thirty-five years ago the men that made Chicago were wont to gather there. It was known as Chicago's most exclusive organization and social climbers were barred. Among its frequenters were Marshall Field, George M. Pullman, N. K. Fairbank, Joseph Leiter, Levi Z. Leiter, and J. Ogden Armour.

The business district spread southward. The neighborhood was no longer considered fashionable, and the wealthy men who lived near the club moved away. Many of them died. The exclusive atmosphere dwindled away and the waiting list grew shorter.

Last night twenty-seven men gathered at the club. They sat in the banquet hall where the men that made Chicago had sat. They drank wine which had rested in the cellars for decades. Two of the old members were there among the twenty-seven. They were Clinton Collier and J. C. Whitney.

Few reminiscences were indulged in, but many were the speeches that told what the club had been. A few tears found their way into the ancient wine.

Lawrence Heyworth presided as president. Besides him and the two charter members there were present: Robert F. Goodman, Arthur J. Braun, E. R. Owens, Ferdinand W. Peck Jr., George T. Mickle, A. T. Stewart, Charles Forrest McLean, Dr. R. W. Bishop, Dr. Joseph Mattheson, Dr. T. A. Woodruff, Charles Cromwell, J. M. Adsit, Dr. W. T. Gilman, William Tracy Alden, William B. Storey, Brode B. Davis, J. M. Morehead, James E. Verree, T. R. Jenkins, V. H. Surghnor, E. W. Shirk, R. H. Fleming, George H. Taylor, Charles S. Peterson, and Ralph C. Otis.

A "wake," at which all present and one time members are to be invited, will be held next Saturday night, the final evening of the club's existence.

On Tuesday evening, Dec. 1, a cotton charity ball will be given at Midway Gardens by a committee of clubwomen under the leadership of Mrs. L. Brackett Bishop. The proceeds of the dance will be divided between the United Charities and other charities.

Mrs. Bishop gave a luncheon yesterday at the Chicago Woman's club to a few women and the first steps toward the ball were taken. One of the chief ideas is to assist the south in its effort to market the cotton crop, through the use of cotton dresses, gloves, and neckties.

Every woman will be asked to come in a cotton dress. It is expected that there will be a number of costumes, worn to show what a cotton dress really may amount to. Among the women who have agreed to assist in the work of the ball are Mrs. Henry Solomon, Mrs. Charles H. Zimmerman, Mrs. S. S. Frackleton, Mrs. Henry Frank, Mrs. Katherine Knowles Robbins, Mrs. Harlan Ward Cooley, and Mrs. John Worthy.

Officers of the Argus club met yesterday at the Hotel La Salle and planned to hold the first regular meeting of the club Nov. 6 at the Hotel La Salle. The club has established permanent quarters in room 212 of the hotel. It expects to establish and maintain restrooms for working women in various parts of the city.

The Martha Washington club will meet on Friday at the residence of Mrs. William C. Newbury, 1340 Kenilworth avenue, at 2 p. m. Anna Laura Robinson will give a talk on "Philanthropy and Travel." On Saturday evening at 8 o'clock the club will give a dinner at the Gladstone hotel. It will be "gentlemen's night." A program will be given by Katherine Doyle and James Henry Harris.

The following resolution was passed yesterday by the Woman's City club: "Resolved, That the Woman's City club deplores the limitations of examinations for directors and instructors in the west park playgrounds to the west park districts, and urges a reconsideration of this matter by the west park commissioners."

The Inter Nos circle will meet today at the residence of Mrs. Milton T. Parke, 648 Grace street. At 12:30 p. m. luncheon will be served. A musical program by Miss Alice Matheson will follow. Plans will be started for the Christmas charity work of the club.

The monthly business meeting of the Chicago Woman's club will be held today in the assembly room of the Fine Arts building.

M. E. Convention Talks Big Campaign.

BY THE REV. W. B. NORTON.

WASHINGTON, D. C., Oct. 27.—[Special.]—A letter of greeting from President Wilson and an address of welcome from Justice Thomas H. Anderson of the Supreme court of the District of Columbia marked the opening this afternoon of the convention for inaugurating campaign for the raising in 1915 of $5,000,000 for the retired ministers, widows, and orphans of the Methodist Episcopal church.

The convention is being held in the Metropolitan Methodist Episcopal church and will continue until Thursday night. Representatives of six other denominations are participating in the convention.

President Wilson's letter referred to the object of the convention as one of "justice and benevolence" and expressed the hope that it "would be carried forward with the greatest success."

A reply by vote of the convention was sent to the White House expressing appreciation for the letter and pledging the prayers of the members of the convention that the president might have "strength sufficient for his task at a time when his cares are greatly increased by the existing conditions."

Bishop Earl Cranston, the senior bishop of the Methodist Episcopal church, presided and the Rev. Dr. Joseph B. Hingeley of Evanston, Ill., explained the object of the convention.

"The day for the hard luck story about the minister has gone out of fashion," Dr. Hingeley said. "It will be a surprise to some that in this convention we will have little to say about the starvation stories which used to accompany the old time appeals for the support of retired ministers.

"I have been asked, 'Is this a $5,000,000 or a $10,000,000 campaign?' We have called it a $5,000,000 campaign, but it really is a campaign for a sufficient sum of money to take care of nearly 7,000 ministers, widows, and dependent children of the church.

"The various conferences have subscribed thus far more than $7,000,000, and it is our belief that the spring conferences will increase the amount to the full $10,000,000. It will all be needed. The task before us now is to collect the amount subscribed."

In corroboration of Dr. Hingeley's statement, the Rev. Dr. J. A. Sargent of Indianapolis said:

"The Indiana conference expects to raise $800,000. We have $152,000 of the amount in hand and wills made which will bring $400,000 more."

The Rev. Dr. George P. Mains of New York described the benefits which had come to the cause of the retired ministers from the profits of the Methodist Book concern.

"The profits of the book concern which have been given to the support of the retired ministers total $3,508,000," he said. "Last year we gave the cause $300,000, which is 5 per cent on our entire vested capital of $6,000,000."

Bishop David H. Moore and Bishop William O. Shepard were to have spoken tonight. Neither was able to be present, however, and Bishop W. F. McDowell of Chicago delivered an address on "The Retired Minister."

The representatives of the coöperating denominations who are taking part in the convention are: The Protestant Episcopal church, the Rev. Albert J. McClure, Philadelphia; Baptist church, the Rev. W. B. Matteson, Mount Vernon, N. Y.; Presbyterian church, the Rev. W. H. Foulkes, Philadelphia; Methodist Episcopal church, South, the Rev. J. R. Stewart, Nashville, Tenn.; Presbyterian church of the United States (southern), the Rev. Henry S. Sweets; Congregational church, the Rev. S. Loomis, Westfield, N. J.

Bishop W. F. McDowell of Evanston is president of the board and the Rev. Joseph B. Hingeley is secretary. The Rev. C. A. Kelley, recently appointed secretary of the Rock River Conference Superannuates' Relief association, for the purpose of raising $500,000 within the bounds of the conference towards the campaign, was made a member of the committee on resolutions today.

* *

Harry Weisbach in Recital.

Harry Weisbach, concertmeister of the Chicago Symphony orchestra, will be heard in recital in Orchestra hall tomorrow evening. He has prepared the following program:

Concerto	Vivaldi
Concerto	Dvorak
Romance in G	Beethoven
Humoresque	Tor Aulin
Serenade	Henry Ern
Elegie and Dragon Fly	Nandor Zsolt
Caprice Basque	Sarasate

Shorter Hours for Women, Plea.

La Salle, Ill., Oct. 27.—[Special.]—Miss Agnes Nestor, head of the Women's Trade Union league of Chicago, and author of the women's ten hour law in Illinois, today made a plea for an eight hour work day for women in a talk before the charities conference being held here.

"Long hours of labor are having a bad effect on women," Miss Nestor said, "and it can only result in a weakening of the race, for strong and healthy children cannot spring from weak mothers."

E. T. Bent, president of the Illinois Coal Operators' association, told the delegates that the workmen's compensation law is bringing justice to both the injured and their employers.

"Previous to the passage and enforcement of this measure," Mr. Bent said, "a man who was given a damage verdict received only a part of the sum granted him. Ambulance chasing attorneys had previously bound the victim to a contract which split the judgment.

"For every dollar that went to the victim the employer also had to give a dollar to these attorneys. But with the advent of the new method of compensation, the injured person receives the money at once and when he most needs it. The only criticism of the law is that it should be made compulsory on all and not left to the choice of the employer."

Danville was the only city in the field for the 1915 convention, and it was selected. The conference elected the following officials at the afternoon session:

President—Dr. George T. Palmer, Springfield.

Secretary—A. L. Bowen, Springfield.

Executive committee—The Rev. Frederic Seidensburg, Chicago; F. Emory Lyon, Chicago; Dr. H. A. Pattison, Rockford; Leo Phillips, Glenwood; Joseph Page, Jerseyville; Minnie F. Low, Chicago; Sherman Kingsley, Chicago; Mrs. W. E. Simonds, Galesburg; Dr. H. Douglas Singer, Chicago; Dr. J. W. Pettit, Ottawa.

* *

Men's League to Meet.

Elliott Durand will address the members of the Men's League of the Sunday Evening Club at the City club this evening on "Americanism." A musical program also will be presented.

Protect Yourself!
AT FOUNTAINS, HOTELS, OR ELSEWHERE
Get the Original and Genuine
HORLICK'S MALTED MILK
"Others are Imitations"
The Food Drink for All Ages
RICH MILK, MALT GRAIN EXTRACT, IN POWDER
Not in any Milk Trust
Insist on "HORLICK'S"
Take a package home

ZUDORA

Flickerings from Celluloid Land.

BY KITTY KELLY.

"THE GOLDEN GOOSE."
Broncho.

Tom Colby	C. N. Mortenson
Ruth Hart	May Thompson
Edith Colby	Thelma Salter
Paul Goelet	W. W. Campbell
Mrs. Colby	Fanny Midgley

It is hard to credit a director with the amazing good sense and imaginary appreciation necessary to produce this picture, which skepticism may be rank injustice to directors in general and to these, Thomas H. Ince and William H. Clifford, in particular. But after a sea of seeing some things that I have in the last few days, such skepticism in a tired eyed one may be forgiven. For this is truly one of the prettiest, most winsome, and most appealing bits of visualized imagination I have encountered for long.

When Ruth Hart, a-riding one day, happens upon a youngster fairy wishing, the spirits whisper to her to play fairy and so doing she steps right into the midst of the beginning of a most enchanting tale, with herself the princess. For the little girl has a grown-up brother, of fairy prince material, though he looks just like an ordinarily well set up, nice young man. And this fairy prince brother is enlisted by the princess, who is supplying the little girl's wished-for golden goods, to attend to the important business of deception relative to the golden eggs. Such superhuman coöperation leads naturally to friendship on the part of the young people most concerned, and to jealousy on the part of Paul Goelet, suitor for Ruth's hand, and cashier of her father's bank.

Paul's weapon of attack is the insinuating lie, which arrives just at the time the widow Colby, mother of the little girl and the fairy prince, writes a plea for renewal of her lease or mortgage or some obligation, failing crops having left her unable to meet it as desired.

The insinuating lie shivers her hopes, for the kindly banker looks rather to the protection of his daughter than the welfare of the Colbys, who move away to a little claim in the mountains, where their prospects for gold, while their earthly resources diminish.

So thorough is the diminishment that at last there is nothing left to eat, and the family assembled decree that the goose must furnish forth the feast.

In the crop there is discovered bright bits of a gleaming substance that proves to be the long sought gold.

Though this does not restore the life to the goose, it brings prosperity to the Colbys, which ultimately leads to the proper trouncing of villain Paul Goelet, and the crowning of the fairy princess and prince with the circlet of happiness.

Calls 'L' Too Noisy Near School Houses.

THE special committee on the prevention of noise of the board of education is not satisfied with the amount done by the elevated railroads to eliminate noise at school buildings. Ralph C. Otis, chairman of the committee, will make an investigation to see just how effective the work of the company has been.

A hearing on the question was held yesterday before the public utilities commission in the Insurance Exchange building. B. J. Fallon, engineer of maintenance of way for the elevated roads, told Commissioner Owen Thompson, in charge of the hearing, that $53,000 has been expended to minimize the noise where the elevated trains pass the school buildings.

He said that sixty foot rails had been laid 300 feet on both sides of all schools affected, except the Swift and Goudy schools, where track elevation work is under way. He said orders have been issued to motormen to shut off power while passing schools.

"What we are after," said Mr. Otis, "is to reduce the noise to an absolute minimum. We appreciate that the company has been doing things to prevent some of the noise, but we have had no chance to check up. We don't want to admit that we are satisfied, or that all has been done that can be done."

The hearing was postponed until Dec. 8. Later dates will be arranged then for the hearing of testimony.

A survey of the entire school property has been started under the direction of J. J. Magrady of the repair department. It is being carried on by twelve division superintendents.

The object of the survey is to learn how much money it will take in the next few years to keep the system in perfect repair and to clean up and beautify the grounds. The board intends to clean up all school sites, whether or not there are buildings on them, except those sites on which building will be commenced next year.

The survey will include the condition of the yards, fences, sidewalks, pavements, roofs, and interior decoration. A value will be placed on all school property and the estimated cost of repairs will be fixed.

Mrs. Ella Flagg Young will present to the finance committee at its next meeting a recommendation to raise the salaries of the eighth grade teachers. The salary schedule will be fixed so that the eighth grade teachers will be paid just $50 less a year than the head assistants for the same number of years' service. All head assistants will be elected from eighth grade positions only.

The following table shows the present and proposed salaries of eighth grade teachers:

	Proposed.	Present.
First year	$1,300	$1,100
Second year	1,350	1,150
Third year	1,450	1,200
Fourth year	1,450	1,310
Fifth year	1,650	1,430
Sixth year		1,550

According to the recommendation the increase is not to be paid until after Jan. 1.

* *

Salvation Army Plans New Aid to Red Cross.

An "old linen campaign" was started yesterday in Chicago and most of the other large cities of the country by the Salvation army. The campaign is the idea of Miss E. C. Booth, commander of the Salvation army, to help the Red Cross work in the armies of the Germans and the allies. Bandages, pads, and all old linen will be collected by the Salvation army wagons. Mrs. Commissioner Tetill has charge of the work in Chicago. Her headquarters are at 108 North Dearborn street and her telephone number is Randolph 7564.

* *

Chicago Woman's Aid.

Dr. Rufus A. White will speak on the coming election today at the meeting of the Chicago Woman's Aid at 10 a. m. at Sinai social center.

The Rock Island Lines
8300 Miles of Modern Railroad

To Omaha

Fast trains daily from La Salle Station—only railroad station on the elevated railway loop—most convenient location in Chicago.

"Rocky Mountain Limited"	10:00 a. m.
"Chicago-Nebraska Limited"	6:00 p. m.
"Colorado-California Express"	10:00 p. m.
Local	11:30 p. m.
Fast Mail	1:35 a. m.

Trains leave Englewood Union Station (63rd Street)—convenient to South Side—twelve minutes later.

Automatic Block Signals
Finest Modern All-Steel Equipment
Absolute Safety
Rock Island Standard Dining Car Service

Tickets, reservations and information at Rock Island Travel Bureau, Adams and Dearborn Streets, or at stations.

Phones: Central 4446; Wabash 3210

L. H. McCORMICK, Gen'l Agent Passenger Dept.

The Road of Safety — Rock Island — To the Land of Plenty

George Bernards
602-604 South Michigan Blvd.
Near Harrison Street

Every Serge Dress in This Exclusive Shop at $15

COSTLY in appearance *indeed* are these French and gabardine serge dresses. Many of them sold up to yesterday at $50. Of course there are some that sold at $20, $25 and $30, but even these would be priced at $10 more anywhere else. Now you can have any serge dress in this Michigan Avenue shop at..... **$15**

Included are many charming Moyen Age, Basque and Militaire models—some even prettier than the one pictured. A $50 French serge militaire dress, with a coatee effect in back and soft draped satin girdle across the front, is worthy of a page of descriptive matter. Now $15.

Women's Suits, $35
Of broadcloth, and each a copy of the French exhibit suits, possessing style touches that make Bernard's apparel distinctive.

Tailored Street Hats, formerly up to $15, now priced at $5 and $7.50. Was $50 Now $15

On the Street or in a Crowded Room

enjoy all the style advantages which the very best front lace corset gives—enjoy the comfort possible only with a front lace—and secure a circulation of air around the spine.

Model for the rather stout figure, low bust

Elastic inserts provide comfort in any position

"La Camille"
Reg. Trade Mark, U. S. Pat. Office.
(the front lace corset with the *Ventile* back)
is the only corset with a rigid, ventilating back. It gives you more style—more comfort—than any corset you can buy.
Sold by good dealers everywhere. In the loop, Chicago, on State St., by Mandel Bros. and Palais Royal; on Michigan Avenue, Palais Royal.
If you cannot be served, ask us for catalogue.
INTERNATIONAL CORSET CO.
117-127 Union St. AURORA, ILL.

The

This story has the punch. It's a typical Randall Parrish romance of Civil War

Red

times with a daring young Confederate for a hero.

Mist

AT ANY BOOKSTORE
A. C. McCLURG & CO., Pubs.

"Make Your Garden Glad"
TRADE MARK
"The Flowers that Bloom in the Spring" are obtained by planting Tulips, Daffodils, Hyacinths, Crocus, etc., before ground freezes hard—DO IT NOW.
ILLUSTRATED GARDEN GUIDE MAILED FREE
Winterson's Seed Store
166 No. Wabash Ave.
(Just North of Randolph St.)
CHICAGO

THE MILLION DOLLAR MYSTERY The names of other Theaters showing "The Million Dollar Mystery" will be found in the amusement columns of The Tribune Monday.

Advance Information of Special Programs at

HIGH CLASS MOTION PICTURE THEATERS

(The possibility of a film not reaching a theater on time makes the program subject to change.)

DOWNTOWN

STUDEBAKER
MANAGEMENT JONES, LINICK & SCHAEFER
Michigan Ave., Near Van Buren.
NOW PLAYING
The Queen of the Screen!
OUR OWN MARY PICKFORD
—IN—
BEHIND THE SCENES
ONE WEEK ONLY | CONTINUOUS 11 a.m. to 11 p.m. 15c and 25c
Famous Players Production
Next Sunday | JOHN BARRYMORE *"The Man From Mexico"*

NORTH SIDE

JULIAN
Belmont Ave., Near Clark St.
—TODAY—
"AFTER THE BALL"
IN SIX PARTS, with EFFIE SHANNON and HERBERT KELCEY.
MATINEE and EVENING.

PARKWAY
Clark St. and Diversey Blvd.
FRIDAY—SPECIAL FEATURE.
The Private Officer
A Two Reel Essanay Drama.
FRANCIS X. BUSHMAN.
ALL SEATS 10 CENTS.

BROADWAY THEATER 5206 BROADWAY
TODAY
"THE MILLION DOLLAR MYSTERY"
Latest Episode.

ARGMORE | ARGYLE STREET AT KENMORE AVE.
SATURDAY—PARAMOUNT DAY
"THE MAKING OF BOBBY BURNIT"
Featuring EDWARD ARNOLD.

NORTH SIDE

BRYN MAWR
1124 Bryn Mawr Ave. (at Edgewater Station).
—TODAY—
MATINEE and EVENING
Francis X. Bushman in
"IN THE GLARE OF THE LIGHT"
and Helen Gardner in
"THE BUTTERFLY"

BIOGRAPH
THEATER BEAUTIFUL
2433 to 2443 Lincoln Ave.
TODAY—"THE CURSE OF GREED"
A Great 5 Reel Selig Drama.
THURSDAY
Sam and Lee Shubert present the Famous Success
"WHEN BROADWAY WAS A TRAIL"
FIVE PARTS.
AUGMENTED ORCHESTRA.
WONDERFUL PIPE ORGAN.
ADULTS, 10c. CHILDREN, 5c.
PERFECT VENTILATION.

DE LUXE
WILSON AND CLIFTON
FEATURE PHOTOPLAYS *We Show Only the Best*
SEE OUR SHOW FIRST
STEVENS
3952 Broadway
SPECIAL FEATURES DAILY

SOUTH SIDE

VISTA—47th St. and Cottage Grove
BEST VENTILATED Theater in Chicago.
THOMAS W. ROSS in "CRUCIBLES"
5 ACTS. "COME ON REMORSE"

BEACH | 1504 EAST 51st BOULEVARD
—TODAY—
THE PATCHWORK GIRL OF OZ

HYDE PARK 53d St. and Lake Pk. Ave.
THURSDAY
Shubert Bros. present TOM TERRISS in
"THE MYSTERY OF EDWIN DROOD"

WEST SIDE

"IN A CLASS BY ITSELF"
HAMLIN
3826 TO 3836 W. MADISON STREET
TONIGHT
With ROY KNABENSHUE in
"A Trip Over Chicago"
"Mystery of Grayson Hall"
IN TWO PARTS
And Other Good Ones.
THURSDAY
Evelyn Nesbit Thaw
and her son, Russell Thaw, in
"Threads of Destiny"
IN FIVE PARTS.
FRIDAY
"FEDORA"
As played by Fanny Davenport.

CRAWFORD
CONTINUOUS, 8:30 TO 11:00 P. M.
Robert Warwick
—IN—
$ The Dollar Mark $
REPEATED BY REQUEST.
IRIS—5747 Chicago Avenue
—TODAY—
Million Dollar Mystery
TOMORROW
AFTER THE BALL
20th CENTURY 3533 West 12th Street
—TODAY—
The Million Dollar Mystery
19TH EPISODE.
PLAISIR, 3947 N. Crawford Av.
TODAY—Schiller's Masterpiece
"WILLIAM TELL" IN SIX PARTS.

SOUTH MUST AID BIG COTTON FUND

One-Fourth of $135,000,000 to Be Used Will Come from Producing States.

LOAN BOARD NAMED.

[BY A STAFF CORRESPONDENT.]

Washington, D. C., Oct. 27.—[Special.]—The federal reserve board made public today a detailed memorandum outlining the plan for a $135,000,000 cotton pool which was recently approved.

The memorandum sets forth the conditions under which subscriptions are to be made to the pool and under which loans will be made to banks in the cotton producing states.

The fund is to be administered under the direction of the individual members of the federal reserve board, who will place the task of the general administration on a cotton loan committee consisting of the following:

W. P. G. Harding of the federal reserve board, chairman; Paul M. Warburg of the federal reserve board; Col. E. M. House of Austin, Tex.; Albert H. Wiggin of New York, James C. Alexander of New York, James B. Forgan of Chicago, Festus J. Wade of St. Louis, Levi L. Pue of Philadelphia, and William A. Gaston of Boston.

Classes of Subscriptions.

The subscriptions to the fund are to be divided into two classes. Those of class A will come from banks or other corporations, firms, or individuals located or residing in other than the cotton producing states. All class A subscriptions are contingent upon the receipt of an aggregrate of $100,000,000. Class B subscriptions must come from similar interests in the cotton states. They are not to be required except as a condition of a loan or loans to be made out of the fund and are not to exceed 25 per cent of the loan required.

All loans made from the fund created will bear interest at the rate of 6 per cent per annum and all applications for loans must be made through banks or bankers, who must in each instance accompany the application for such loans with a subscription to class B certificates in an amount equal to 25 per cent of the amount of the loan applied for.

Not to Get Commission.

The subscriber to class B certificates applying for a loan for a customer will not be required to indorse the note of such customer and will not be entitled or permitted to receive from such customer the payment of any commission on account of obtaining such loan.

All loans made must be first approved by the proper local committee, by the appropriate state committee, and by two members of the cotton loan committee.

All loans must be evidenced by notes in form approved by the cotton loan committee and must be secured by cotton on the basis of 6 cents per pound for middling in addition to the guarantee fund hereinafter described.

FIRE OUSTS SIX FAMILIES.

Prairie Avenue Blaze Empties Three Story Flat Building Owned by Dunne Son.

Members of six families were driven to the street yesterday when fire attacked a new three story double brick apartment building at 5604-6 Prairie avenue. The building was erected last spring and is owned by Edward F. Dunne Jr., son of Gov. Dunne.

OBITUARY.

MRS. ADELAIDE B. GROVES died on Monday at her residence, 4826 Lake Park avenue at the age of 82. She was born at St. Albans, Vt., and had lived in Chicago over fifty years. The Young Woman's Christian association was founded at her home in 1871. She was the widow of Dennison F. Groves, a pioneer lumberman of Chicago. She is survived by two daughters, Mrs. S. E. Magill of Erie, Pa., and Mrs. Allan M. Clement of Chicago, and a son, George M. Groves of Glencoe.

MRS. ELIZABETH C. GORDON, 74 years old, died Monday at the residence of her daughter at 500 South Kenilworth avenue in Oak Park. She was the widow of the late Barclay M. Gordon. She is survived by four sons and two daughters. Mrs. Gordon had lived here since 1850 and was a member of the Pioneer association.

DENY GUILT IN STEEL COMBINE

Counsel for Rockefellers and Hill Interests Make Plea.

PRICES ARE NOT SET?

Philadelphia, Pa., Oct. 27.—John D. Rockefeller and his son, among the defendants named in the government's dissolution suit against the United States Steel corporation, were defended in the federal District court today and held innocent by George W. Murray, their counsel, of the charge that they were co-conspirators in the formation and management of the big steel concern.

Mr. Murray said his clients had no hand in the organization of the Steel corporation; that they were merely sellers of property to the concern.

Defends the Hill Interests.

Frederic R. Kellogg, counsel for the ore interests, commonly known as the Hill interests, which leased ore deposits in the Lake Superior region to the steel corporation, also held his clients innocent of any monopolistic intentions when the Great Northern ore lease was made.

Mr. Kellogg asked that the proceedings be dismissed against his clients, which include eighteen land and iron mining companies and five trustees of these concerns.

Denies Prices Are Controlled.

David A. Reed of Pittsburgh, who is defending the steel corporation, maintained that the steel industry is bigger than the steel corporation, and that the corporation could not control the trade as to prices or competition.

Cordenio A. Severance of St. Paul, speaking for the corporation, declared that the concern was always fair to competitors, and ridiculed the government's charges that some of the steel corporation's so-called interlocking directors unduly favored the big concern in throwing business in its way while sitting in railroad or other boards of directors.

Red Cross contributions forwarded free

Mandel Brothers, at their General Cashier's office, second floor, and the Waiting Room, third floor, will receive contributions of money intended for the American Red Cross, or upon request will send Mandel automobiles for new clothing, etc., and forward same free of charge, through the American Red Cross, to any foreign country the donor may designate.

Mandel Brothers

Furriers for 50 years

The fur salon at Mandel's is a popular destination these crisp days

To be sure, frost and snow remind of furs, but it is something more, a very important something, that now, as in the years gone by, gives Mandel furs "first honors."

What it is that gives pre-eminence to the Mandel fur salon one can readily surmise from the innovations represented in Mandel fashions and Mandel values. *5th floor.*

Hudson seal-and-Russian fitch set, $60

—the scarf good size, the muff in a new shape. Several very smart variations in the matter of style—and the values notable.

Hudson seal-and-marten fur set, $65

—the scarfs large and in animal effect, the muff extremely large, and "quite different" in other respects, too.

Combination seal-and-dark-fitch set, $75

—the collar flat, large and trimmed with two perfect, mounted fitch skins; muff extra large and trimmed to match the collar—no two of these sets exactly alike. *Fifth floor.*

Mandel Brothers

Bedding section—eighth floor

Full-size silkoline comforters for 2.25

—each contains a full sheet of pure white cotton, and covered with silkoline in a tastefully figured pattern. 9-inch sateen border all around. It is a rare occasion when such comforters can be bought for 2.25. *Eighth floor.*

Extra h'vy quilted comforters for 2.85

—full size, cambric covered comforters, with 9-inch sateen border.

Full sz. down-filled comforters for 6.45

These covered with best quality figured sateen, and they are quilted.

70x80-inch wool blankets, 5.25 pair

These in 2-inch block plaid patterns; pink, blue, tan and gray.

Wool-mixed white blankets, 4.25 pair

—winter weight; size 70x80; double-nap finish; pink and blue borders.

Natural gray wool blankets; to keep outdoor sleepers warm; fleece-down finish; size 72x80 inches; 4.85 pair.

Very fine white wool blankets; 72x84 inches; extra weight and superior quality; at 6.85 pair. *Eighth floor.*

Trefousse French kid gloves, 1.50

—2,500 pairs at an unusual saving; all street shades; also, white and black.

Women's 2-clasp imported kid gloves; Paris point and 1-row embroidered backs; all colors and white and black; exceptional value, at 1.15. *First floor.*

CARSON PIRIE SCOTT & CO.

The Unexpected Arrival of Several Important Lots of Kid Gloves Purchased in Europe for Our Annual October Glove Sale Results in This

Sale of French Kid Gloves

beginning this morning

WE placed our orders for French kid gloves for the October Glove Sale this year very early. Subsequent happenings, however, inclined us to believe for some time that not a single shipment of them could reasonably be expected.

Nevertheless, European glove manufacturers, even under most harassing circumstances, did manage to fill several of our important orders and in consequence

many thousands of pairs of French Kid Gloves go on sale at prices duplicating in these instances the splendid values of the October Glove Sale of last year.

Assortments are limited to the following quantities—therefore we suggest prompt selection while the present supply lasts:

4,000 Pairs of French Kid Gloves at $1.65 Pair

4,000 pairs of French kid gloves with two large pearl clasps, pique sewn and with four rows of embroidery—in black with black or white embroidery, in white with white or black embroidery, and in tan, brown, navy, gray or prelate with self embroidery.

2,000 Pairs of French Kid Gloves at $1.35 Pair

2,000 pairs of real French kid gloves, in white only. They are all pique sewn, with three rows of embroidery in white or black. All sizes are offered at this exceptionally low price.

1,500 Pairs of French Kid Gloves at $1.15 Pair

1,500 pairs of French kid gloves, in white only, overseam sewn, and with Paris-point backs. This is an assortment of gloves corresponding almost identically to a lot of white kid gloves at this price which was so enthusiastically received in the October Glove Sale of last year.

Important Sale Pricing on Women's Imported Long Kid Gloves

At $2.95 Pair—

Women's 16-button length French kid gloves, all white—gloves of excellent stock, well made and desirable in every way. Exceptional values at the price.

At $3.85 Pair—

Women's 20-button length French kid gloves, all white, exceptionally well made to uphold the standard of the splendid gloves from this particular maker.

At no time in the past have we been justified in emphasizing more strongly the advisability of purchasing all the kid gloves one needs than we are now while the October Glove Sale lots enumerated above hold out.

First Floor, North Room.

CHAS. A. STEVENS & BROS.

Women's, Misses' and Children's Outfitters
17 to 25 North State Street, Through to Wabash Avenue

BECAUSE our State street entrance is somewhat awkward and inconvenient, and because of the heavy handicap we are working under on account of erecting the greatest women's wear store in the world, we know that if we tried to get anything like regular prices this season our business would suffer heavily. Instead, we are selling fine furs, millinery, tailored suits, coats, and, in fact, everything for women to wear at the lowest prices that have ever been known in Chicago, and that is why we are doing, in spite of our handicaps, the largest business in our history. Come and see the most beautiful merchandise of every description for women to wear at prices so low that you will be astonished. There never was a time when you could dress so beautifully on so small an amount of money as now. If you are going downtown today for a coat, tailored suit, dress or anything in women's wearing apparel, investigate the styles and values at Stevens'.

Mandel Brothers

"famous for silks"

A remarkable sale of fabrics that particularly accord with winter fashions.

31-inch black silk plush, 3.45

—exceptional quality—for coats and suits.

Milliners' plush, special, 1.45

—black, white and all the millinery shades.

44-in. black chiffon velvet, $4

—rich, imported silk velvet; extra special.

Daylight silk section—second floor.

Imported tweed overcoats, ¼-silk-lined, $15

They are in the newest, smartest models for the younger men; and particularly snappy are the fabrics, which are in the newest mixtures. $15 is a special price. *The men's shop—second floor.*

300 fall overcoats, special at 18.50

—silk lining in the sleeves and shoulders of these coats, each of which is an honor to fashion—and all are of imported fabrics; also, full silk-lined chesterfield overcoats at 18.50—these for the more conservative men.

Brokaw silk-lined overcoats at $25

—oxford gray and black coats—garments of refinement for the man of dignity. Sizes in this line to fit all men of all proportions.

Mandel silk-lined suits for men, $25

—recognized as the greatest suit values quoted this season: twenty-five styles, and fabrics that perfectly meet the fastidious man's preferences.

The men's shop, second floor

Mandel Brothers

CARSON PIRIE SCOTT & CO.

Several Specials Selected from this Large and Complete Stock of

Splendid Blankets

Welcome indeed are "extra blankets" on these chilly nights. And so equally welcome should be this splendid opportunity to buy blankets at considerable savings.

Wool Blankets—Special, $8 Pair

Well finished, soft and fluffy; and very serviceable too. Sizes 70 x 80 inches and 72 x 84 inches, weight five pounds; in white with borders of pink or blue.

Block Design Wool Blankets—$6.45 Pair

These are for double beds—70 x 80 inches, weight 5 pounds. In 4-inch blocks of pink and blue combined with white. Special, $6.45 pair.

Wool-Mixed Blankets—$5.50 Pair

Made of fine wool with a small percentage of cotton, in size 68 x 80 inches. In white, gray or plaids.

These blankets will wear and launder well—$5.50 pair.

Seventh Floor, South Room.

AMBITIOUS CHICAGO WOMEN never let a morning pass without a careful reading of THE TRIBUNE. They know they can't afford it.

SECTION T
MARKETS, WA

RAIL MEN FAV RIPLEY SCHE OF FEDERAL

Gardiner of Northweste Plan Will Attract W spread Notice.

MUDGE INDORSES TH

Wherever railroad men met they talked about government railroads, under a regional "s tem, with one or more gover resentatives on each board o backed by a federal guara scheme was proposed by E. president of the Atchison, T Santa Fé, in THE TRIBUNE ye a solution of railway difficul the present system of regulati

Everywhere the feeling was that something had been st would not end until there h revolutionary change in rail agement in the United States.

Rail Heads Talk.

Other rail presidents with ters in Chicago issued state terday supporting Mr. Ripley plan. W. A. Gardner, presi Chicago and Northwestern said:

"As to the basic facts f Mr. Ripley argues for the ne change there can be no disput

"Personally I am optimisti not given much consideration abilities of government owner ple generally are inclined, an so, to judge all railways by t which they are most intim nected, whether that be a line or a poor and inefficien ferences should be taken fro age railway, and even the a way has now passed the p they can compensate for th expenses by increased econo ciency.

Will Attract Atten

"Mr. Ripley's article will attention of those who here been mildly neutral or very in am confident that the majori who have a thinking mach heads, have not yet given subject careful thought."

C. G. Burnham, vice presi Chicago, Burlington and Qu ent a statement commending t plan for the protection that it the holders of railroad prop

"Today the national gover trols the earnings by fixing other branch controls our la enforcing arbitration. Each fixes independently of any oth of the national government, shall be charged and what Other departments of the na county, and city governm taxes and order improveme solidation of these various g agencies and an acceptance sponsibility for the financial owners of the property wo come."

Mudge Indorses

President H. U. Mudge of Rock Island and Pacific, s

"Mr. Ripley's suggestion and shows his farsightedne tain that the government u dertake a constructive pol fore the government has p one side. Sooner or later it railroad situation. I can th ter way than for the govern representatives on the boar These are my personal view

Monon President

H. R. Kurrie, president was seen just as he was le

"The subject is so big," the idea is so revolutiona more time to think it over.

"There is a large duplic ice in the railroad business omies could be effected if 'group' system could be The public would have to an entirely different ide competition, however. G dorsement, in the form of return on the actual val erty, would be an effecti working out of such a sy

Agrees with R

W. J. Jackson, receive manager of the Chicago a nois, agreed with Presiden diction that some change

"I fully agree with the that some action must b by conservatively operate be allowed to earn enoug securities attractive to i prosperity and growth of pend upon the solution o

ELECTION FUND TO BE "SHORT

Special Meeting of C Called to Arrange ment of Officials.

County Controller Fra covered yesterday that tion for election expense drawn $50,000. He info A. A. McCormick of the c the latter called a specia board for Friday. It will the board to transfer $50 that has not overdrawn expense fund in order Judges of election may the day they serve.

"The board will have which fund to transfer Controller Ryan. "If not transferred the judg election will sell their se loan sharks at a large di the practice' before Jud office.

"There is $86,000 in t at present, but this sho least the county $136,000

SECTION TWO. MARKETS, WANT ADS.

The Chicago Daily Tribune.

THE WORLD'S GREATEST NEWSPAPER

GENERAL NEWS, SPORTING.

WEDNESDAY, OCTOBER 28, 1914.

RAIL MEN FAVOR RIPLEY SCHEME OF FEDERAL AID

Gardiner of Northwestern Says Plan Will Attract Widespread Notice.

MUDGE INDORSES THE IDEA

Wherever railroad men met yesterday they talked about government control of railroads, under a regional "group" system, with one or more government representatives on each board of directors, backed by a federal guarantee. The scheme was proposed by E. P. Ripley, president of the Atchison, Topeka and Santa Fé, in THE TRIBUNE yesterday as a solution of railway difficulties under the present system of regulation.

Everywhere the feeling was expressed that something had been started that would not end until there had been a revolutionary change in railroad management in the United States.

Rail Heads Talk.

Other rail presidents with headquarters in Chicago issued statements yesterday supporting Mr. Ripley's general plan. W. A. Gardner, president of the Chicago and Northwestern railroad, said:

"As to the basic facts from which Mr. Ripley argues for the necessity of a change there can be no dispute.

"Personally I am optimistic and have not given much consideration to the possibilities of government ownership. People generally are inclined, and naturally so, to judge all railways by the one with which they are most intimately connected, whether that be a prosperous line or a poor and inefficient road. Inferences should be taken from the average railway, and even the average railway has now passed the point where they can compensate for the increased expenses by increased economy and efficiency.

Will Attract Attention.

"Mr. Ripley's article will attract the attention of those who heretofore have been mildly neutral or very inattentive. I am confident that the majority of people who have a thinking machine in their heads, have not yet given the railway subject careful thought."

C. G. Burnham, vice president of the Chicago, Burlington and Quincy, gave out a statement commending the proposed plan for the protection that it would give the holders of railroad properties.

"Today the national government controls the earnings by fixing rates. Another branch controls our labor costs by enforcing arbitration. Each state also fixes independently of any other state and of the national government, what rates shall be charged and what service given. Other departments of the national, state, county, and city governments assess taxes and order improvements. A consolidation of these various governmental agencies and an acceptance of some responsibility for the financial results to the owners of the property would be welcome."

Mudge Indorses Idea.

President H. U. Mudge of the Chicago Rock Island and Pacific, said:

"Mr. Ripley's suggestion is a new one and shows his farsightedness. It is certain that the government must soon undertake a constructive policy. Heretofore the government has protected only one side. Sooner or later it must face the railroad situation. I can think of no better way than for the government to have representatives on the board of directors. These are my personal views."

Monon President Talks.

H. R. Kurrie, president of the Monon, was seen just as he was leaving the city.

"The subject is so big," he said, "and the idea is so revolutionary that I want more time to think it over.

"There is a large duplication of service in the railroad business. Great economies could be effected if a practicable 'group' system could be worked out. The public would have to be educated to an entirely different idea of railroad competition, however. Government indorsement, in the form of a guarantee of return on the actual value of the property, would be an effective aid to the working out of such a system."

Agrees with Ripley.

W. J. Jackson, receiver, and general manager of the Chicago and Eastern Illinois, agreed with President Ripley's prediction that some change was near.

"I fully agree with the idea," he said, "that some action must be taken whereby conservatively operated railroads will be allowed to earn enough to make their securities attractive to investors. The prosperity and growth of the country depend upon the solution of the problem."

ELECTION FUND FOUND TO BE "SHORT" $50,000.

Special Meeting of County Board Called to Arrange Cash for Payment of Officials.

County Controller Frank S. Ryan discovered yesterday that the appropriation for election expenses has been overdrawn $50,000. He informed President A. A. McCormick of the county board and the latter called a special meeting of the board for Friday. It will be necessary for the board to transfer $50,000 from a fund that has not overdrawn to the election expense fund in order that clerks and judges of election may receive their pay the day they serve.

"The board will have to decide from which fund to transfer the $50,000," said Controller Ryan. "If the money is not transferred the judges and clerks of election will sell their salary warrants to loan sharks at a large discount. This was the practice before Judge Owens took office.

"There is $86,000 in the election fund at present, but this election is going to cost the county $136,000."

Cotton Costumes Urge Chicago Women to Aid South.

Costumes made entirely of cotton will be used in the presentation of "Fifi of the Toy Shop," a musical extravaganza to be given by the ladies' auxiliary of the Southern club of Chicago at the Germania theater, formerly the Whitney Opera house, next Saturday afternoon and the following Monday evening. A "Dance of the Winds," a "China Doll" dance, and a "Bridesmaids" dance are among the specialties. The cotton costumes are aimed at setting an example to Chicago women to assist the south. Mrs. Chester M. Goodyear is chairman of the affair, the first of its kind the club has given.

SAYS BANKRUPT FAKED BIG DEAL

Salesman Testifies in Case of Flat Furnisher, Ernest Erickson.

DEALER GIVES SELF UP.

The deal by which a fourteen room house in Winnetka stocked with luxurious furniture from Ernest R. Erickson's store was transferred to Lester H., alias "James," Holbrook, for fake securities of a face value of $12,000 was a frameup between Erickson and Holbrook for the purpose of concealing assets, according to testimony presented yesterday before Judge Landis.

Charles H. Bortell, former salesman for the bankrupt flat furnisher, gave the testimony.

Thought Deal Queer.

"Was not this deal a scheme between Erickson and Holbrook to transfer the furniture for a fictitious consideration in order to hide assets from the receiver?" Attorney Ralph R. Hawxhurst asked.

"Yes, I believe so, though I didn't know it."

It was shown that the furniture in the Winnetka house was worth between $4,000 and $5,000 wholesale.

Bortell said the deal was closed in Attorney Burt Wing's office and that he witnessed Holbrook's signature transferring notes and stock certificates to Erickson.

"Who was present?" Attorney Hawxhurst asked.

"Asked to Sign Fake Name."

"Well, there were Erickson, Holbrook, Mr. Wing, Judge Wing, the lawyer's father, who sat over in the corner, big fat Fitzgerald, and myself," Bortell said. "The deal was closed on Oct. 16, the day I left for Cincinnati. Holbrook asked me to sign a fake name to some of the papers, but I refused. He said: 'Here, Charlie, sign this name, it's only a matter of form.'"

Bortell said he had taken $450 worth of furniture out of the store in lieu of commissions he had coming for sales and sent it to a room in the Albany hotel. Judge Landis issued an order restraining the hotel from permitting the removal of the goods.

Erickson Gives Up.

Ernest R. Erickson, central figure in the $60,000 failure who had been missing since the store was closed, surrendered himself voluntarily in Judge Landis' courtroom during the day. He was arrested.

He said he had an automobile when he started out, but it disappeared during the "spree."

Under the questioning of Attorney Hawxhurst, Erickson told of his relations with Archibald Fitzgerald, a contractor.

"Fitzgerald came to me a week ago Saturday at the Lakota hotel and said Attorney Wing had sent him to borrow $20 for the lawyer," Erickson said. "I advanced the money. Later I learned Fitzgerald used the money to take a trip to Cincinnati to talk with my wife."

Erickson said he had received about $600 from Mrs. Marie Waddell of 5513 Kenwood avenue one evening in August in Stillson's restaurant. He said he had sent some furniture to her. Judge Landis ordered her restrained from disposing of the goods. Both Bartell and Erickson were locked up in the county jail.

THE WEATHER.

WEDNESDAY, OCTOBER 28, 1914.

For Chicago and vicinity—Fair and warmer Wednesday; Thursday partly cloudy and cooler; fresh southwest winds Wednesday, shifting to northwest Thursday.

For Illinois—Fair and warmer Wednesday; Thursday increasing cloudiness; brisk southwest winds, becoming northwest Thursday.

Sunrise, 6:15; sunset, 4:50. Moonset, 3:08 a. m. Thursday.

TRIBUNE BAROMETER.

TEMPERATURE IN CHICAGO
[Last 24 Hours.]

Maximum, 3 p. m.....47
Minimum, 4 a. m.....28

3 a. m.	32	11 a. m.	42
4 a. m.	28	Noon	43
5 a. m.	29	1 p. m.	45
6 a. m.	31	2 p. m.	46
7 a. m.	32	3 p. m.	47
8 a. m.	35	4 p. m.	46
9 a. m.	38	5 p. m.	45
10 a. m.	40	6 p. m.	44
7 p. m.	42		
8 p. m.	41		
9 p. m.	40		
10 p. m.	41		
11 p. m.	41		
Midnight	41		
1 a. m.	41		
2 a. m.	40		

Mean temperature, 37.5; normal for the day, 48. Excess since Jan. 1, 944.

Precipitation for 24 hours to 7 p. m., 0. Deficiency since Jan. 1, 2.54 inches.

Wind, N. W.; max., 32 miles an hour at 7:20 p. m. Monday.

Relative humidity, 7 a. m., 53%; 7 p. m., 49%.

Barometer, sea level, 7 a. m., 30.33; 7 p. m., 30.13.

For official government weather report see page 16.

OCEAN STEAMSHIP MOVEMENTS

Arrived.	Port.
CARETTA	New York
ANCONA	New York
BARON TWEEDMOUTH	San Franc'co
MATSONIA	San Franc'co
BRODMOUNT	San Franc'co
TOMASO DI SAVOIA	Naples
SANT'ANNA	Marseilles
REGINA D'ITALIA	Gibraltar
SAN GIOVANNI	Gibraltar
KRONELAND	Gibraltar
ROCHAMBEAU	Havre
OSCAR II	Stornoway
MAURETANIA	Liverpool
CARPATHIA	New York

Sailed.	Port.
SONOMA	San Franc'co
JOSE DE LARRINAGA	San Franc'co
AMERICA	Genoa
VIRGINIE	Bordeaux
CAMINO	New York
CZAR	New York
BRITANNIA	New York

FIRST CONCRETE ROADS OPENED

Cook County's Initial State Aid Thoroughfares Ready for Use.

FOUR MILES COST $52,000

Three new stretches of road, the first concrete roads in Cook county and the first roads built under the new state aid road law, were thrown open to the public by George A. Quinlan, county superintendent of highways, yesterday.

They were inspected and approved by Mr. Quinlan and H. B. Bushnell, division engineer of the state highways commission. Their cost is $52,000, and the length of the three completed sections is nearly four miles.

State and County Share.

Under the state aid road law the state and county pay equal amounts for the improvement of certain roads to be designated as state aid roads. For this work there is this year available the sum of $276,000, with which eighteen miles of concrete road will be built. Contracts have been awarded for $188,000 of the work, and on Nov. 5, it is announced, additional contracts will be awarded. It is hoped that fourteen miles of roadway will be completed within a short time.

The roads which were formally opened are:

Western avenue, 1½ miles north from Hazelcrest; 4½ miles to be laid.

Milwaukee avenue, northwest from the city limits, 1½ miles; 4½ miles to be laid.

South Park avenue, ½ mile north from Homewood.

Concrete Work Finished.

On the Milwaukee avenue and South Park avenue roads, the earth shoulders have not been placed, but the concrete work is finished. With a later addition to the Milwaukee avenue road of a stretch of seven miles reaching to the Desplaines river, it will become the longest concrete road in the state.

Engineers and good roads organizations are evincing great interest in the new concrete roads, according to Mr. Quinlan. There are numbers of them radiating out of Detroit, but few in other states. Their cost is about twice that of a macadam road, and it is claimed that their efficiency is apparent in the negligible upkeep necessary.

STORAGE FOODS FOIL EPICURE

Government Experts Stamp "Preserved" Butter O. K. and Call Eggs Models of Good Conduct.

"KEPT" APPLES BETTER.

Winter Menu Providers in Two Conventions Tell of Boons of Enterprise to the Consumer.

At conventions held last night, incident to the Dairy show, the ultimate consumer was told:

Cold storage is the only thing which makes eggs possible for most people in winter.

Cold storage has no bad effect on butter and eggs if they are not kept more than nine months.

There is no cold storage trust.

Cold storage butter is better than 80 per cent of the fresh butter now being sold in Chicago.

These remarks were made by the adherents of the refrigerator as a means of preserving food. Government experts and produce dealers backed up the statements. The butter and egg people met at the Hotel Sherman and the dairymen at the Congress hotel.

No Storage Trust.

"The charge that there is a cold storage trust is absurd," said H. S. Johnson, head of the Fox River Butter company. "Thousands of the smaller dealers buy heavily in season and supply their trade with storage products in the winter. There can't be a trust, when you consider that thousands of people are outside of it. Prices couldn't be maintained for a minute under such circumstances.

"The price of eggs and butter can't go above a certain point. When they go too high the people refuse to buy. Instead of butter, they use oleo or else fruit jellies and preserves. The dealers this year will be only too glad to make a small profit and come out just a little more than even with the game."

Urges New Laws.

"The laws should take care of the food that goes into the storage houses,' announced A. E. Williamson, manager of the Beatrice creamery. "The June butter that is now in storage is better than the butter that is being sold from the creameries today. It has the right flavor. It's the butter that the oleo people buy to give the substitute the real butter flavor. It's the poor stuff that goes into the storage houses that is bad when it comes out.

"Apples are put into storage at this time of the year to be sold months from now when there won't be any more right from the trees. As a matter of fact, apples even improve in the warehouses. That is the important point for the consumer. He needn't be afraid of cold storage eggs or anything else if they were good when they went in."

Job for an Epicure.

Dr. M. E. Pennington, the chief of the national government's pure food laboratory, said it takes an epicure to tell the difference between a "strictly fresh" egg and one which has been in cold storage for eight or nine months.

John F. Berghols of New York believes the eggs the farmer keeps in his cellar for two months, while he is waiting for prices to soar are not as good as storage eggs, though they are sold as strictly fresh.

Protest Tuberculin Test.

Protest against the tuberculin test for cattle and against the homogenization of cream so that it will present a rich appearance were adopted at the seventh annual meeting of the International Milk Dealers' association at the Hotel La Salle.

The officers chosen for 1915 are:

President—Charles H. Hood, Boston.
Vice president—John Lefeber, Milwaukee.
Secretary and treasurer—Samuel O. Dungan, Indianapolis.
Executive committee:
Edward M Bailey, Pittsburgh.
John Bingham, Ottawa, Canada
Thomas B. Harbison, Philadelphia.
Charles Edward Potter, Toronto, Canada.
Charles F. Schwager, Omaha.
Isaac Van Bomel, New York.

FLEEING CONVICTS SEIZE LOCOMOTIVE AT JOLIET.

Prisoners Caught After Daring Break Just as They Board Engine —One Formerly an Engineer.

Joliet, Ill., Oct. 27.—[Special.]—A guard turned his back this afternoon and two men made one of the most audacious attempts to escape in the history of the state penitentiary. They were caught an hour later in a railway yard in the act of running off with a locomotive.

John Crawford and John Stacey, serving indeterminate terms for burglary, were members of a gang repairing the women's prison, which is not surrounded by walls. The crew was being led back to the men's prison when a guard glanced away and Crawford and Stacey raced across the fields. They were pursued by Capt. Clarkson and Deputy Keely.

Thirty-five guards who responded to the alarm chased the fugitives into the railway yard. Ten guards entered, the others surrounded it. A switchman pointed out the direction the convicts had taken and the guards rushed ahead. They caught Stacey as he was about to jump into a railway engine. Crawford already was inside, but did not know how to use the throttle. Stacey formerly was a railway engineer.

IT'S ZOO'S MOVE; THEN SLEEP

Animal Trainer Promises to Take Collection Away, So Steven Burg Can Slumber in Peace.

If George Herbert keeps the promise he made to Judge Graham in the Hyde Park court yesterday he will have moved to some other haven by nightfall the sea lions, monkeys, and dogs he has been training in a barn adjoining 4345 South State stret. And Steven Burg, who lives in No. 4345 and is the man who hailed Herbert to court, will enjoy the first undisturbed night's sleep he has had in two months.

GIRL FOUND DEAD IN MAN'S FLAT; HE CAN'T EXPLAIN

Milos Biskup Declines to Tell About "Helen Rymesch," Killed by Gas.

FUMES OVERCOME HIM

Milos Biskup, a young Bohemian who has worked in Chicago as bookkeeper and commercial correspondent, is recovering from gas poisoning. Just now his physical weakness keeps him prisoner in the county hospital.

Before Biskup is able to rise from his bed and go on his way the police hope to have more definite information concerning the manner in which a young woman of 24 years came to her death in his apartments, 2437 South Millard avenue.

Girl Dead; Biskup Unconscious.

Matthew Sedlacek, who occupies rooms above, traced an odor of gas to the Biskup flat shortly after 4 o'clock yesterday afternoon. He summoned a policeman and the door was broken in.

In a room opening off the dining room the young woman was lying across a bed fully dressed. She was dead. In an adjoining room was Biskup, also dressed and unconscious. Gas was escaping from an open burner of the kitchen stove.

After he had been restored by a pulmotor Biskup was taken to the hospital. Because of his condition, the police did not try to question him. They put down the names of the two on the police blotter as "Milos Biskup and Mrs. Helen Biskup, his wife." The death was ascribed to "accident or suicide."

Denies He Has a Wife.

A TRIBUNE reporter visited Biskup in the hospital last night.

"What's the trouble with you?" asked the reporter.

"An automobile hit me," answered Biskup. "I was here when I woke up."

"Where were you when the automobile hit you?"

"I was home, sitting down."

"And your wife?"

"I haven't got any wife. I did have one back in Bohemia, but she divorced me about six weeks ago."

"Who was the girl, then?"

"She was Helen Rymesch."

Wouldn't Marry American Girl.

That was as much as Biskup would tell about the young woman. The reporter after trying vainly to learn where Biskup had met her and where she had come from, continued his questioning on another tack.

"Were you going to marry her?" he suggested.

"No," said Biskup, "I wouldn't marry an American girl. They expect a man to be true to them."

After much questioning regarding gas Biskup said he had bought a lamp which was installed yesterday, and he suspected the gasfitter of leaving a leak. He could not remember from whom he had bought the lamp. He said he worked for "Farley on Hoyne avenue," and had taken yesterday off. When asked why, he declined to answer.

DOLLAR BILLS CONTINUE TO HARASS POLICEMEN.

Two More Marked Notes Brought In—Crime Commission Hints at Trickery.

Dollar bills continue to flutter around the feet of policemen. Two members of the force have turned them over to their superior officers during the last two days. As Patrolman Frank McFadden went to a patrol box at Forty-seventh street and Lake avenue yesterday he noticed a bit of green on the sidewalk. It was a bank note. On it were undecipherable marks.

On Monday night George M. O'Connor, a mounted policeman, sat on his horse at Randolph and Franklin streets when a woman ran up to him.

"Here's a dollar I found," she exclaimed, thrust a wadded bill into his hand and ran away. On this bill was marked "A X 13."

Investigators for the crime commission deny they are scattering money to the winds, and insinuate if the shower continues they will suspect that some policemen have found a new way of establishing a record for honesty.

Fletcher Dobyns, representing the commission, will present before the trial board this afternoon the testimony of investigators that they paid protection money to Detectives M. J. Mulvey and Harry E. Power.

CITY STREET AID CLEARED.

Patrick McCarthy, Suspended, Reinstated When $50 Is Shown as Rebate.

The civil service trial board yesterday reinstated Patrick McCarthy as first assistant superintendent of streets. McCarthy had been suspended at the direction of the finance committee. This action was taken on the basis of testimony showing that the assistant head of the bureau received $50 from A. B. Chamberlain, an oil contractor. Witnesses before the trial board explained this $50 was a rebate on an automobile purchased by McCarthy.

TWO "CON" MEN OUT $1.10.

Salesman Ahead of Game Matching Pennies When Detectives Recognize Old Offenders.

John Tellogg, a salesman of Springfield, Mass., had just won $1.10 matching pennies with two alleged confidence men last night when Detectives Biagi and Fetcher, recognizing the two as old offenders, arrested them. They are John Buchanan and Fred Thomas of 4622 Indiana avenue.

HUNT MAN SEEN WITH SLAIN GIRL

South Bend, Ind., Police Get Description of Employer of Hazel Macklin, Murder Victim.

SCOUR ALIEN DISTRICT.

Clews Point to Foreigner as Slayer; Tragedy Causes Meeting of Divorced Parents.

[BY A STAFF CORRESPONDENT.]

South Bend, Ind., Oct. 27.—[Special.]—With the development of the first clew in the mystery surrounding the murder of Hazel Macklin the authorities and citizens of South Bend and St. Joseph county are working night and day in search of one man.

The man's name is unknown, but his appearance is established. His description is known to almost every citizen of the county. School children and clubwomen have formed mental pictures of the wanted man.

He looks like this: Height, 5 feet 5 inches; weight, about 150 pounds; age, about 40; complexion dark; eyes dark, small, and set close together; nose long and pointed; mustache black and puffy; wears dark clothes and a dark slouch hat; looks like a foreigner.

Man Seen to Meet Girl.

This is the man who met the 15 year old girl at lonely Springbrook station on the night of Aug. 18, when she left the home of her uncle to seek a position and disappeared. Occupants of the street car on which the young girl rode from her home to the place of appointment made by the "employer" who replied to her advertisement for help, saw the man when he met the girl and started walking away with her.

Clayton McCloud, a barber who lives in Mishawaka, the next town to South Bend, rode on the same car with Hazel Macklin and saw her alight and walk toward the man. He supplied the police with the description, which is said to correspond in several details with that of a man who has been seen a number of times around Springbrook park.

Detectives Search for Suspect.

This man's name is Hathaway. All night detectives scoured the vicinity of the park, going through rooming houses and scrutinizing all occupants, especially strangers unable to give an account of themselves. Hathaway was not to be found.

Hathaway has the reputation of being a mental defective. The police say that he has been arrested once for insulting women on a street car.

Since then it is said he has lived part of the time in a shack in Springbrook park. Citizens of that vicinity have complained to the police a number of times that a man was frightening children as they left the street car at the park.

At a late hour tonight it was reported at police headquarters that Chief of Detectives John Kuespert and two automobiles full of his men had gone to a section of the county which is called "the Foothills" and is located several miles south of South Bend. There are numerous cabins and tumbledown log huts in these woods. A report had been received that a strange man has been making his home in one of these for the last month.

Divorced Parents Meet Again.

One dramatic incident of the day was the meeting of Ira Macklin, the dead girl's father, and the girl's mother, who has been married since her divorce. Her name is Mrs. Dora Alspaugh.

They met first at the office of Chief of Police Kerr and later at the undertaking rooms where the body of the murdered girl was. Both broke down and both placed on the shoulders of the other the indirect blame for the tragedy.

To Chief of Police Kerr Mrs. Alspaugh charged her husband with kidnaping Hazel ten years ago, but the father convinced the authorities that the court which granted the divorce had given him the custody of the children.

Clubwomen May Offer Reward.

The clubwomen of South Bend are taking great interest in the hunt for the slayer of the 15 year old school girl. They are considering the action taken by the clubwomen of Indianapolis in the Dr. Knabe murder case, when $10,000 was raised by the feminist organizations of the city for the purpose of hiring detectives to run down the murderer of the woman physician.

BOSSIE PROVES AID TO MOVIE MANUFACTURERS.

Films Made from Skimmed Milk Exhibited at Dairy Show by State Food Commissioner.

The menace of a "film famine," which, following the European war outbreak threatened to tie up the American moving picture industry, has been banished. Moving picture film is now being made out of skimmed milk. The first roll of practical skimmed milk film was shown yesterday in the exhibit of the Illinois state food commissioner at the National Dairy show.

Other uses for skimmed milk by-products are the making of coat buttons, collar buttons, and piano keys. Samples of such unique manufacturing feats were displayed by W. Scott Matthews, state food commissioner.

The following comparison between the actual food values in a quart of milk and various meats, vegetables, fruits, and other edibles is shown in a section of the dairy show exhibit by the state of Illinois: One quart of milk has the food strength of 1 pound and 6 ounces of eggs, 11.8 ounces of beef, 7 pounds of tomatoes, 7 pounds of spinach, 3 pounds of crabs, 4 pounds of oranges, 3 pounds of apples, 2 pounds of codfish, 10 pounds of cabbage, 10 pounds of lettuce, and 6 4-10 ounces of cornmeal.

Today is "Wisconsin and Ohio day" at the dairy show.

FOOD BROKERS UNDER FIRE OF MARKETS BODY

"Thieves" Used in Reply Urging Curb on Commission Men.

HONEST CONCERNS ARE SAFE

Formal reply was made yesterday to the statements of South Water street dealers that the proposed ordinance licensing and bonding commission men was unjust and unnecessary.

The municipal market commission had its inning before the city council committee on judiciary and its answer to the opposition was as emphatic as the declarations of the produce brokers against the measure. Several speakers spoke of the merits of the plan of protecting the honest commission man and punishing the dishonest one, but the formal reply was a lengthy statement submitted by Frederick Rex, secretary for the commission.

This included extracts of the testimony taken in public hearings on the municipal market question and fro mspeeches made on the subject of the middle man on different occasions. In one instance the words "thieves" and "robbers" were applied to South Water street.

Michigan Man Quoted.

This language was used by Dr. W. K. Jacques, a Michigan producer, who appeared before the commission last February.

"The farmers in the country around here will tell you," he said, "that Chicago is the poorest market in the country because there is so much food destroyed in the handling—injured in transportation—and that South Water street is a nest of thieves and robbers. From my own experience in sending stuff here they are about right."

He related an experience in which he shipped two wagonloads of tomatoes to Chicago forty-eight hours after a South Water street friend advised him he could get $1.60 a crate for them. He received 60 cents a crate from the friend and 75 cents a crate from a stranger, and after paying all expenses was "out" $4.50.

"Hand Over Pocketbook."

"A friend of mine said to me," he continued, "'Doctor, you might just as well hand over your pocketbook to the South Water street merchants, tell them to take all they want and give you the rest, as to send stuff there under present conditions.'"

John Western, another producer, said before the commission:

"I am very shy about shipping to Chicago. South Water street could not get a carload of anything from me. As to the reason for this I am willing to be charitable enough to call it inefficiency and not downright dishonesty. I had several thousand bushels of berries on my farm, and I met a few gentlemen on South Water street whom I thought were nice fellows, and they asked me to try them on my currants. I made a few shipments by express a year ago last summer, and I scarcely received enough in return, when everything was figured out, to pay the cost of picking and the cost of crates. I received hardly anything for the fruit.

Profit 15 Cents a Carload.

"A farmer in my locality sent away a carload of potatoes and all he got back was 15 cents net—a man who is working hard to bring up a family of seven or eight children. That was all he got for a carload of potatoes, 1,000 bushels.

"Those are the conditions and you do not wonder why I would not ship anything to the commission merchants. I wrote to a gentleman in Evanston, to whom I had shipped some potatoes, asking for references regarding a certain firm on South Water street. He asserted he did not know the firm I had reference to and said: 'If there is an honest man on South Water street he must be lonesome.' That is the popular feeling."

"If you can recommend some responsible dealer I will ship direct to him," wrote R. V. Slocum of Galien, Mich. "This community is through with South Water street."

Grower Asks Fair Play.

"I wish your commission would aid us," wrote William Schmidt of Kingsbury, Cal., "as it means a great deal to us growers in these times of oppression to get out of the hands of the commission men and get a living price for our produce."

Mr. Rex and Fred A. Curtis, who also spoke for the markets commission, said that body did not want to be understood as holding the views presented in the quotations. The position of the commission, they said, was that the reputable commission men would not object to proper regulation of their business.

"This ordinance," read Mr. Rex's statement, "will serve as a protection to the producer and would require the commission men occupying positions of trust to deal fairly with and for the best interests of those whose agents they are.

Holds Honest Man Can't Object.

"The commission men who are now acting in good faith with the producer will not object to such an ordinance inasmuch as they have nothing to fear from its enforcement."

"I talked with a number of reputable commission men," said Mr. Curtis, "and they told me they could see no reason for opposing the ordinance."

"Just as a matter of common sense," said Mrs. Marian Biel of the Thirteenth Ward Civic league, "I don't see how any honest man could oppose it."

The committee closed the hearing but deferred its decision on the ordinance until its next meeting, Nov. 10.

The Geiger ordinance to wipe out the recently imposed prohibition against restaurant dancing was not discussed. It will be taken up at a meeting on Nov. 17. During the day Mayor Harrison said he was willing to let down the bars against dancing, although it was he who put them in place.

CHAMPION FREDDIE WELSH BEATS MATTY BALDWIN

WELSH POUNDS MAT BALDWIN FOR 12 ROUNDS

Champion Earns Shade in Every Session of Boston Mill.

GAME FIGHT BY LOSER

Three Champs in Action

BANTAMWEIGHT — "Kid" Williams outpointed "Dutch" Brandt, New York.

LIGHTWEIGHT—Freddie Welsh won decision over Matty Baldwin, Boston.

WELTERWEIGHT — Mike Gibbons outpointed Billy Maxwell, Brooklyn.

Boston, Mass., Oct. 27.—Freddie Welsh, lightweight champion of the world, gave Matty Baldwin of Boston a boxing lesson at the Atlas A. A. tonight and incidentally the worst beating Baldwin ever suffered. Welsh cut him to pieces, and when Matty emerged from the ring at the end of the twelfth round he carried many souvenirs of the encounter.

At the start Welsh went after Matty's face and made it his target for three rounds. Then Freddie shifted his attack and in the fourth he directed his attention chiefly at the body, but near the close of the round he decided to jab again.

Welsh Master Throughout.

Each round was a repetition of its predecessor. Welsh perseveringly drove his left to the mark he selected, and when he closed in he tied Baldwin up so that the latter was practically helpless. It was when Welsh undertook to swap with the local man that the latter had a chance to shine. Baldwin gave as good as he sent, but at no stage was he able to hold his own with the champion.

Coupled with his offensive work Welsh put up a defense that was surprising. His gloves and elbows were everywhere and he picked off punches in artistic style. He also displayed agility that bewildered Baldwin and made him slash wildly time after time.

Fans Cheer Game Loser.

Baldwin's gameness was a salient feature. Round after round he faced the ordeal without the least sign of faltering. Though battered and beaten, the stout hearted Charlestown lad walked into his more skilful opponent and took all he sent without an indication of losing heart.

Baldwin's fortitude brought cheers from the crowd. Although he lost considerable blood during the battle, he showed no signs of weakening. In the last round he mixed things with Welsh, but the champion had the better of the fighting.

Billy Roche of New York, the referee, awarded Welsh the verdict without a moment's hesitation. About 5,000 enthusiasts saw the contest.

GIBBONS BEATS MAXWELL IN MARATHON RING SCRAP.

New York, Oct. 27.—[Special.]—Mike Gibbons, known as the "St. Paul Phantom," never earned $1,000 easier in his life than he did at the Broadway Sporting club of Brooklyn tonight, when he chased Billy Maxwell of Philadelphia for ten rounds.

It was not a boxing match, but a sprinting race. Three times Gibbons stopped Maxwell's marathon by dropping him to the mat, once for the count of eight and the third time for the count of nine in the seventh.

When not running Maxwell was clinching or poking his head through the ropes as a sone of safety. He simply remained on his feet for the empty honors of rounding out the bout with the champion. The sum total of his efforts was four love taps.

WILLIAMS GIVEN BATTLE, BUT OUTPOINTS BRANDT.

New York, Oct. 27.—[Special.]—" Kid " Williams, champion bantamweight boxer of the world, earned $1,500 by outpointing " Dutch " Brandt, the champion 116 pound boy of Brooklyn.

It took all of Williams' ring generalship and craft as a boxer plus his stiff punches to earn the popular decision. Brandt gave him a good battle and was not in the least afraid to mix punches. Williams' persistent attack to the stomach, with his cross fire punches to the face, earned him the honors, but he was unable to put Brandt out.

Brandt was not hurt or distressed at the end of the tenth round. He hit frequently with the open glove, so his punches lacked force.

RING PROMOTER DISAPPEARS; BOXERS FAIL TO GET MONEY.

Kalamazoo, Mich., Oct. 27.—[Special.]—Up to a late hour tonight no trace had been found of " Doc " Harmon, who put on the Joe Mandot-Hal Stewart fight here last night. Sometime during the bout last night Harmon disappeared. After his departure no trace of the gate receipts could be found.

Mandot and Stewart have not received their purse. This afternoon the two boxers made arrangements to stage a bout here Nov. 18 for the purpose of raising sufficient funds to pay the debts contracted for last night's show.

The action of Harmon is unexplainable. His friends fear that he met foul play and that possibly he wandered away in a daze and may return. The proceeds of the fight amounted to about $1,200.

PUGILISTIC POINTERS.

St. Louis, Mo., Oct. 27.—" Kid " Sullivan of New York outpointed Bobby Burns of Kansas City by a narrow margin in an eight round bout tonight. Both men are bantamweights.

Danny Ferguson, the Philadelphia lightweight, arrived in Chicago yesterday ready to do battle with local battlers before any club in this vicinity. He can be reached at Forbes' gymnasium.

Akron, O., Oct. 27.—[Special.]—George Chaney of Baltimore won tonight in twelve rounds over Cal Delaney of Cleveland. Dick Stoph of Cleveland and Joe Goldberg of Syracuse, N. Y., went ten rounds to a draw.

New York, Oct. 27.—Willie Boecher of New York had the better of Andy Williams of Yorkville tonight up to the sixth round, when Williams refused to continue, alleging a foul. The claim was not allowed. Each man weighed 135 pounds.

TWO BURNED IN EXPLOSION AT GRIDIRON CELEBRATION.

State College, Pa., Oct. 27.—Capt. E. W. Tobin of the Penn State football eleven and G. J. Saurbier of Haddon Heights, N. J., president of the sophomore class, were seriously burned last night by the explosion of five barrels of gasoline which was poured over a gigantic pile of firewood to celebrate the return of the team from Cambridge, where it played the Harvard eleven to a tie last Saturday. Both men, it is feared, will lose their eyesight. They are in the Bellefonte hospital.

THE FALL BOWLING SEASON.

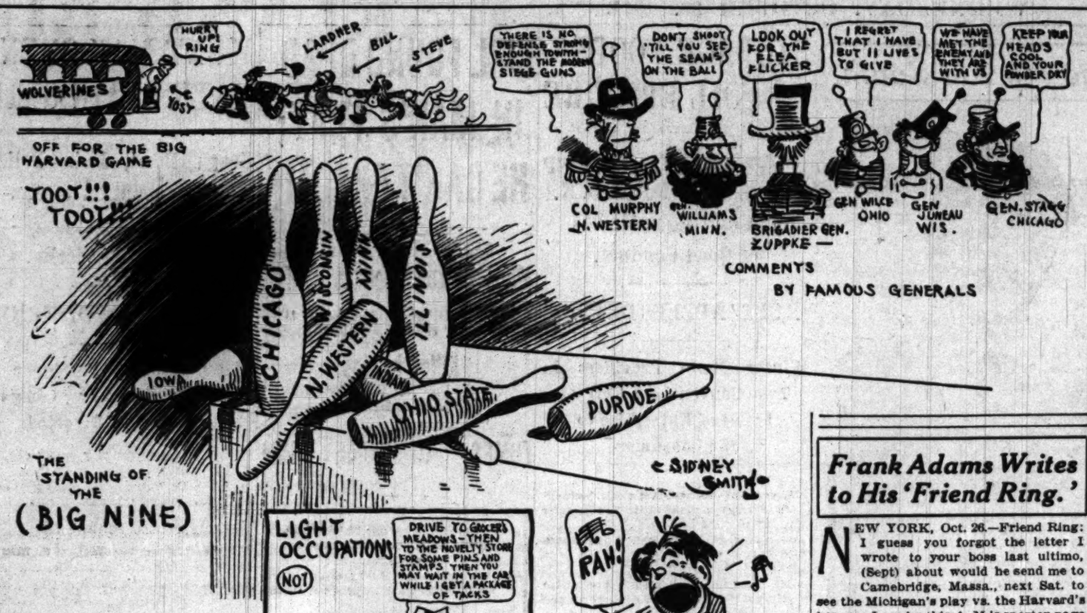

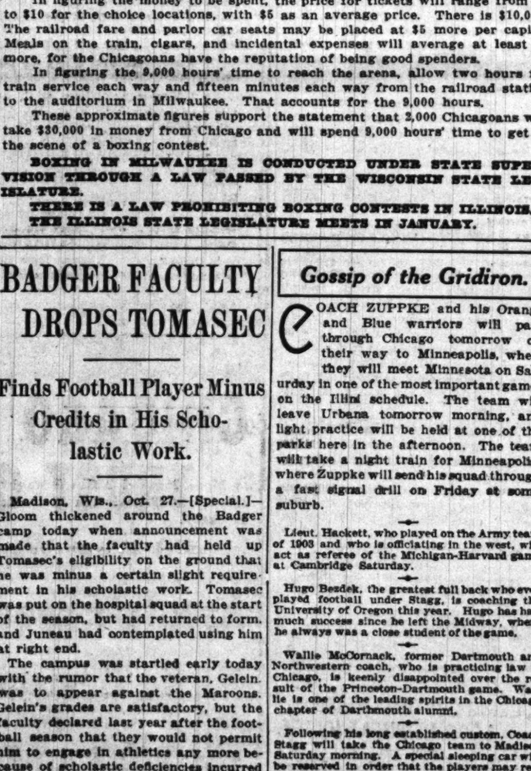

ROGER CONSIDERS BROOKLYN OFFER

Owner Ward to Return Here Next Week for Answer from Cub Catcher.

BY SAM WELLER.

Continuing his policy of watchful waiting, Roger Bresnahan has demanded more time to consider the offer made him to act as manager of the Brooklyn Federals next season. Inside information to the effect that Roger would deliver his answer before noon yesterday proved a bloomer. The fatal hour came and went, and with its passing there came nothing more exciting than a lot more stalling by the Cub catcher.

George S. Ward, one of the Brookfed magnates, camped on Bresnahan's trail early in the morning and finally went into a secret conference with the flirting athlete. When the talkfest was over Roger said he would announce his plans for next year within three days. Ward left immediately for New York, promising to return next week to get Bresnahan's answer.

Admits Handsome Offer.

Roger would not discuss his baseball status at any great length. He admitted the Wards have made him a handsome proposition, but declared he also has received another offer which he is considering seriously. He denied that this second offer was in connection with the managership of the Cubs. Inasmuch as no other club in organized baseball could deal with him without securing the consent of the Cub owners, it is hard to imagine what this mysterious proposition might be.

This continued deliberation by Bresnahan has strengthened the conviction that he is sparring for time, waiting for some action regarding the managership of the Cubs. Probably Roger believes the constant linking of his name with the Federals will cause Taft to hurry in his selection of a new manager to succeed Hank O'Day. As heir apparent to the job the catcher is anxious to learn what inducements he might be offered to lead the Cubs. If said inducements do not meet with his approval there is little doubt that that he will jump to the Feds.

Gilmore Takes Vacation.

With the disappearance of Ward and of President Gilmore, who went to French Lick to get back into fighting trim after a long spell of hard labor, baseball news was at a premium after Bresnahan announced he would sit on the fence for a few days longer. President Thomas of the Cubs had no news concerning the Bresnahan case, despite the fact that he has intimated it may pay Roger to ponder a while before aligning himself with the Feds.

President Weeghman and William Walker of the Chifeds dropped their baseball ideas to take up private business. Weeghman in discussing the secretive manner in which he has gone about signing new players revealed the fact that the Independents intend to keep O. B. guessing as long as possible regarding their future plans.

ORDER JONES TO SECURE JOHNSON AT ANY PRICE.

St. Louis, Mo., Oct. 27.—[Special.]—Directors of the St. Louis Federal league team today gave Manager Fielder Jones instructions to go to Coffeyville, Kas., and get Walter Johnson. They placed the ball in the bank roll. Jones was simply instructed to " get Johnson at all costs."

Jones declares that the big pitcher will jump if he is offered enough money. He told the directors it would take a young fortune to get Grif's star. Their answer was: " Go get him."

Eddie Ainsmith and Clyde Milan, according to Jones, will be with the St. Louis Feds next season if he is successful in landing Johnson. " I know," he said, " that both the star catcher and the star outfielder of the Washington club have told Johnson they will sign for 1915 with whatever club he joins."

Jones leaves for Coffeyville the latter part of the week. He refused to say how much he would offer Johnson.

BANDS PLAY FOR H. GOWDY.

Columbus, O., Oct. 27.—Hank Gowdy, the Boston Braves' catcher and one of the heroes of the 1914 world's series, was given a cordial reception upon his return home tonight. Several thousand marched in a parade which escorted the young catcher from his home to the state house, where Gov. James M. Cox and Mayor George J. Karb made addresses of welcome. The procession was headed by six bands. Gowdy was accompanied by Joshua Devore, Boston outfielder, whose home is in Murray City, O.

NATIONAL LEAGUERS WIN, 4-1

Lewiston, Idaho, Oct. 27.—The All-Star Nationals defeated the Americans, 4 to 1. Errors contributed to all scores. Otherwise the game was a pitchers' battle in which Alexander had the better of Jaman. Score:

Nationals	4 9 4
Americans	1 5 4

Batteries—Alexander and Killifer; James and McAvoy.

Chicagoans Will Spend $30,000 Cash and 9,000 Hours on the Trains to See Milwaukee Boxing Bout.

BY HARVEY T. WOODRUFF.

TWO thousand Chicago lovers of boxing—if the actual attendance lives up to the advance sale—will transfer $30,000 from Illinois to Wisconsin, and will spend an aggregate of 9,000 hours in getting to the arena to see the Freddie Welsh-Charley White lightweight battle at Milwaukee Nov. 9.

Aside from the actual expenditure of cash and time, the Chicagoans will endure the discomfort of a railroad journey and will return to Chicago in the small morning hours with a night's rest broken. They will endure these inconveniences without complaint for the opportunity to see two clever boxers in action.

In this Chicago hegira will be men prominent in the business and professional life of the city—not merely the gymnasium hangers-on, to many of whom the expense is prohibitive. They represent a class of citizens which does not consider a well managed boxing contest between well trained and experienced boys as brutal or degrading.

In figuring the money to be spent, the price for tickets will range from $2 to $10 for the choice locations, with $5 as an average price. There is $10,000. The railroad fare and parlor car seats may be placed at $5 more per capita. Meals on the train, cigars, and incidental expenses will average at least $5 more, for the Chicagoans have the reputation of being good spenders.

In figuring the 9,000 hours' time to reach the arena, allow two hours for train service each way and fifteen minutes each way from the railroad station to the auditorium in Milwaukee. That accounts for the 9,000 hours.

These approximate figures support the statement that 2,000 Chicagoans will take $30,000 in money from Chicago and will spend 9,000 hours' time to get to the scene of a boxing contest.

BOXING IN MILWAUKEE IS CONDUCTED UNDER STATE SUPERVISION THROUGH A LAW PASSED BY THE WISCONSIN STATE LEGISLATURE.

THERE IS A LAW PROHIBITING BOXING CONTESTS IN ILLINOIS. THE ILLINOIS STATE LEGISLATURE MEETS IN JANUARY.

BADGER FACULTY DROPS TOMASEC

Finds Football Player Minus Credits in His Scholastic Work.

Madison, Wis., Oct. 27.—[Special.]—Gloom thickened around the Badger camp today when announcement was made that the faculty had held up Tomasec's eligibility on the ground that he was minus a certain slight requirement in his scholastic work. Tomasec was put on the hospital squad at the start of the season, but had returned to form, and Juneau had contemplated using him at right end.

The campus was startled early today with the rumor that the veteran, Gelein, was to appear against the Maroons. Gelein's grades are satisfactory, but the faculty declared last year after the football season that they would not permit him to engage in athletics any more because of scholastic deficiencies incurred during the 1913 football season.

No Word from Faculty.

Although Gelein has raised his scholastic average, the athletic department heads this afternoon failed in their effort to get the faculty to announce his eligibility.

For a solid hour this afternoon Juneau sent his varsity and reserves through the hardest kind of scrimmage. During the greater part of the mixup the reserves carried the ball. Juneau and his assistants put every effort toward building up a defense to stop Chicago.

MAROONS POLISH PLAYS.

Maroon players continued their preparations for the crucial game at Wisconsin on Saturday by polishing off their old tricks and rehearsing a repertoire of new plays in a long signal drill yesterday. The players were under the eye of Coach Stagg, who was anxious to see how smoothly his favorite formations could be run off. The daily practice session was full of snap, for the freshmen were sent against the scrub eleven in a hot scrimmage, which resulted in a 0-0 score.

Early in the afternoon the first year team was lined up against the second string players for a half hour's scrimmage in order to demonstrate their newly learned Wisconsin plays. The members of the regular eleven followed the teams up and down the field in order to familiarize themselves with the Badger style.

SAM FINEGAN HURT AT N. D.

Notre Dame, Ind., Oct. 27.—[Special.]—Another man was put on the injured list today at Notre Dame, Sam Finegan, who has played full back since Eichenlaub was hurt, sustained an injury in the scrimmage and was forced to leave the field. He may be unable to get in the Haskell game Saturday. After Finegan was taken out, Duggan went to full and played a good game. He will fill this position if Finegan is unable to play. Pliska was back at his regular position at half in place of Larkin.

NO CUBAN TRIP FOR GRIFFS.

Washington, D. C., Oct. 27.—Fearing the gayeties of Havana, Cuba, in the early spring might divert the minds of his players from their work, Manager Clark Griffith of the Washington Senators has virtually decided not to take his team there to train in 1915. Up until today Havana had been regarded as the place the Nationals would train.

Gossip of the Gridiron.

COACH ZUPPKE and his Orange and Blue warriors will pass through Chicago tomorrow on their way to Minneapolis, where they will meet Minnesota on Saturday in one of the most important games on the Illini schedule. The team will leave Urbana tomorrow morning, and light practice will be held at one of the parks here in the afternoon. The team will take a night train for Minneapolis, where Zuppke will send his squad through a fast signal drill on Friday at some suburb.

Lieut. Hackett, who played on the Army team of 1903 and who is officiating in the west, will act as referee of the Michigan-Harvard game at Cambridge Saturday.

Hugo Bezdek, the greatest full back who ever played football under Stagg, is coaching the University of Oregon this year. Hugo has had much success since he left the Midway, where he always was a close student of the game.

Wallie McCornack, former Dartmouth and Northwestern coach, who is practicing law in Chicago, is keenly disappointed over the result of the Princeton-Dartmouth game. Wallie is one of the leading spirits in the Chicago chapter of Dartmouth alumni.

Following his long established custom, Coach Stagg will take the Chicago team to Madison Saturday morning. A special sleeping car will be reserved in order that the players may rest on the trip. The team will return immediately after the game.

Walter Steffen, the former University of Chicago player, considered to be one of the greatest quarter backs in the history of western football, is having success in Pittsburgh, where he is coaching the Carnegie Tech eleven.

Joe Hunter, quarter back on the Northwestern eleven in the days of Potter and Van Doozer, is practicing law in Denver. Joe is doing well, and the climate is helping him put on weight. Hunter had to go west for his health shortly after his gridiron days.

Alumni of the University of Illinois residing in Chicago are making preparations to charter a special train to go to Urbana to see the Illinois-Chicago game on Nov. 14. It should be a great day if Illinois wins from Minnesota on Saturday and Chicago defeats Wisconsin.

Nelson Norgren, captain of the Maroon eleven last year, is coaching the University of Utah eleven this season. He has made an unsuccessful start as a coach. The team has lost two of three games played, but " Norgie " can hardly be blamed, as he has poor material.

SWITCH IN HARVARD TEAM; HARDWICK AT RIGHT END.

Cambridge, Mass., Oct. 27.—[Special.]—With Soucy out for the season, Coach Haughton this afternoon decided on a rearrangement of his lineup and sent " Tack " Hardwick to right end, displacing Charlie Coolidge. Hardwick is an old hand at the position, but was removed from the line three weeks ago when Soucy pulled a tendon.

Francke, whose work has made a big hit with the coaches, replaced Hardwick in the back field. The German giant is strong and willing, but lacks experience. With Mahan and Bradlee to steady him the chances are that Francke will develop rapidly and fit nicely with his more experienced running mates. He is easily the best punter in the Crimson pack.

The varsity progressed today consisted of a long blackboard talk, a snappy signal drill for the regulars, and a twenty minute scrimmage between the substitutes and the second team. The first eleven was piloted by Quarter Mal Logan, who cautioned the players against too strenuous work.

Parsons, a big crew man, has displaced R. C. Curtis at left tackle on his fine work on Saturday. Fred Withington was at left guard but will be replaced by Pennock tomorrow if the latter is to start against Michigan.

WOLVERINES OFF FOR EAST TODAY; BIG SQUAD TO GO

Yost Puts Men Through Signal and Blocking Drill for Harvard Game.

BY RING W. LARDNER.

Ann Arbor, Mich., Oct. 27.—[Special.]—THE TRIBUNE correspondent had to pay for his own breakfast this morning, because he got up too late for training table. To switch back to the first person, I landed at athletic headquarters about 9 o'clock, and found Coach Yost, Assistant Coaches Schultz and Cole, and Freshman Coach Douglas amusing themselves with a new game of indoor football, in which the spinning of a wheel plays a prominent part.

The game held the interest of Yost, Douglas, and Cole only a little while, and then they went about their several duties, but Mr. Schultz and Mr. Lardner played a full game of four periods. Mr. Schultz was Michigan and Mr. Lardner Harvard. Harvard scored a touchdown and field goal before Michigan got started, but the Wolverines braced, and at half time the count was 15 to 14 in the Crimson's favor.

Extra! Wolverines Win.

In the second half Michigan rolled up 16 points in short order, and held Harvard scoreless until the last minute of play, when a forty yard forward pass gave Coach Haughton's men one more touchdown. The goal was missed, and the final score was 30 to 21 in favor of Michigan. Mr. Schultz was in good humor the rest of the day.

The varsity squad reported to the coaches at 2:30 o'clock, and the main feature of the afternoon's program was signal practice. There was no real scrimmage, but two squads of forwards were sent against each other for drill in blocking and opening holes. Left end Benton rehearsed kicking goals from touchdowns, which is pretty good evidence that Michigan intends to make touchdowns next Saturday, for no time is being wasted on the Penn and Cornell games these days. Larry Splawn and Tommy Hughitt punted for a spell, and Splawn tried his point kicking toe, with good results.

Go East This Afternoon.

It was dark when a halt was called, but the coaches had an indoor class in signals tonight, and the boys also were required to listen to a lecture from Yost. They were finally dismissed with orders to be at the Michigan Central station at 2:42 o'clock tomorrow afternoon, when the start will be made for Auburndale.

From the time the train leaves Ann Arbor until it arrives at Auburndale there will be no practice for the Wolverines, owing to the Pullman company's failure to build cars anywhere near the size of football fields. But there may be more lectures and a rule quiz or two from Mr. Yost, who finds it an easy matter to make his voice heard above the well known noise and confusion of a journey on the steam cars.

Practice on Harvard Field.

The team expects to reach Auburndale about noon on Thursday, and in the afternoon will engage in signal practice on the nearest convenient field. It is barely possible that Yost in order to accustom his bunch to the ferocity of Harvard will send the Michigan first string men into a scrimmage against the animals at Norumbega park. Coach Haughton will turn over the stadium to the visitors Friday afternoon, so it can be seen at a glance that he is a better sport than Connie Mack, or perhaps he is profiting by the experiences of Connie subsequent to his refusal to let the Braves frolic at Shibe park.

Following is the list of varsity candidates who will leave for the east tomorrow:

Capt. Raynsford, Watson, McHale, Cochran, Reimann, Benton, Staats, Dunne, James, Rehor, Quial, Norton, Finkbeiner and Whalen, and backs Hughitt, Bushnell, Zeiger, Huebel, Splawn, Maulbetsch, Lyons, Bastian, Roehm, and Catlett.

Mr Whalen is to be taken along as a reward for past services and not because there is any chance of his helping the cause. His ankle was badly twisted in the fatal Syracuse encounter and he can hardly walk, much less gambol about as a football player should.

Dunne Substitute End.

Maurice Dunne, the son of our governor, is first substitute left end and will get into the Harvard game if Benton wears out or shows signs of slipping. The young son of a Dunne has been on the list of injured for a spell, else he might be first choice. Staats, who will start at right end, is another of the innumerable Michigan men who have been hurt, but his leg has yielded to strenuous treatment and he gets round the field now as if nothing had been the matter.

Greenness seems to be the only fault of Michigan's regular tackles, Cochran and Reimann. They are both husky kids and apparently willing to take all that's coming to them. They will get a plenty if the Harvard tackles are anything like they have been in recent years. Young Cochran has a complexion that an actress might well envy and if the earnest prayer of all Michigan that the big Harvard brutes don't spoil it for him.

Rehor Weighs 235 Pounds.

McHale, the right guard, is the biggest man in the Michigan squad except Rehor, his understudy. Rehor weighs around 235 and McHale is well over the double century. Watson, the other guard, is a smaller man but evidently able to stand a lot of punishment. I know that I wouldn't even be pushed around, but people had done the things to my face that they've done to his. If he entered a boxing contest marked up as he is now his opponent would not be troubled with lack of tender spots to shoot at.

Capt. Raynsford of the discolored lamp is playing center much better than he ever played end, so the coaches say. His passing is smooth and dependable, but it is on defense that he shines. Under the skilful tutoring of Adolph Schultz, nicknamed " Germany " for some reason or other, is apparent in his every little movement.

Michigan's back field is strong or weak depending on the stamina of Splawn and Hughitt. The former hasn't been able to stick through a whole game this year. There is no other kicker on the team whose work compares with this young man's and when he has to quit things usually go hard with Michigan. Undoubtedly Hughitt is the most valuable of the outfit. He has some punting ability and besides that knows his business thoroughly and can be relied upon to keep the Wolverines from making the mistakes that cost them the Syracuse game.

Lyons New to Back Field.

Lyons is new to back field work and is said to be better on defense than attack. The other half back, Maulbetsch, is a little peach and the kind that almost never gets hurt, so Yost is worrying very little over his condition.

Hughitt was in all the practicing today and his arm seemed less stiff than yesterday. The rest he will be forced to give it on the train may be just what it needs.

The Michigan boys are not frightened by reports that Harvard's mastery of the Canadian passing game will give it a big advantage. The fact that Michigan will pass through Canada on the way east should more than offset this.

MAROONS TO WIN, SAYS ECKERSALL

Chicago Sure to Beat Badgers If Locals Play to Form, Says Critic.

BY WALTER H. ECKERSALL.

When Chicago meets Wisconsin at Madison Saturday in one of the crucial games of the conference schedule the Maroons will be prepared to play a brand of football which will be hard to beat. Those who know football and who have seen Chicago in action know the team is one of numerous possibilities. Stagg has the players to carry out his ideas, and those who see the Wisconsin-Chicago game will see a new style of offensive play. The Maroons have been groomed for this game.

The Grand Old Man of the Midway, who is closing what possibly may be his last year as an active football coach, knows Chicago must be at its best and is leaving nothing undone to whip the Maroon eleven into its best shape. As Chicago has no game scheduled on Nov. 7, the Maroon coach can afford to place his best team on the field for the initial kickoff. The players will have two weeks in which to recover from any injuries before the Illinois game Nov. 14.

Maroons Have Stronger Attack.

Although it is absurd to try to compare two teams by the comparative score method, Chicago looks better than Wisconsin. The Maroons possess a variety of attack which will be hard to check, while the Badgers depend mostly upon old style football for their gains. This offense is varied occasionally by forward passes, but the Badger attack is one which should be solved quickly by Chicago.

In the forward wall—the five center players—Chicago has the advantage. With Capt. Des Jardien, All-American center, passing the ball, Shull and Albert on the tackles, and two guards who have played consistent football all season, the Maroon eleven is superior. Therefore it will not be surprising to see Chicago play a line smashing game with Flood, the full back, and Shafer hitting the line and Gray driving off the tackles.

Chicago Ends Powerful.

Huntington and Sparks, the Maroon ends, have the edge on the Badger wing players. The former is a player of experience and must be considered one of the best ends in the conference. Sparks, on the other end, is a hard, aggressive player who mixes in every play, follows the ball closely, and is a good man to receive forward passes.

Back of the line Chicago will have a decided advantage. Russell at quarter back is a better all around player than Bellows. The Maroon uses excellent judgment in the selection of plays, and he is a far better man to run with the ball than the Badger quarter back. Both handle punts cleverly and each is a good kicker. Both can run with the ball from punt formations with success, and the failure of either player to carry out his duties in Saturday's game may result disastrously for his respective team.

Chicago's back field trio has an edge on the Badger backs. The Maroons work better together, they drive harder, and are hard men to stop when opposition is met. Stagg's backs are adapted to the new game. They are fairly fast and elusive and they worm themselves into the open to receive forward passes with surprising quickness. The Maroon backs have shown well in all the games played this season, and as they will have an advanced attack they should show better on Saturday than at any time this year.

Predicts Victory for Stagg.

Generally speaking, Chicago should defeat Wisconsin if the Maroons play the same kind of football as they have displayed this season. Stagg has sent his men into the struggles with instructions to play just [illegible] football to win. After the team had [illegible] two touchdowns the kicking game was [illegible], and the team has had plans [illegible] defensive play. As the squad [illegible] Saturday's clash with Purdue [illegible] Stagg will place his best [illegible] the field on Saturday.

Frank Adams Writes to His 'Friend Ring.'

NEW YORK, Oct. 26.—Friend Ring: I guess you forgot the letter I wrote to your boss last ultimo, (Sept) about would he send me to Camebridge, Massa., next Sat. to see the Michigan's play vs. the Harvard's because I see by this A. M.'s sporten page you are in Ann Arbor spongeing off of Yost and the Univ. of Mich. A. A. and haveing your expences payed also. How you got the job I wonder on a-c I have read your stuff and what is there about ft. ball in it. Nothing, that is what there is. Anyone could say may be Mich. will win and may be Harvard will win what the people want is who will win and I can tell them and what is more I am not afraid to, because I am not no coward like some sport writers. The Lucky Stiffs. I am not sore I dident get the assinement because I am going any how and will write a piece for the N. Y. Daley Tribune for my friend Geo. Daley of the Daley Tribune, I guess you dident pull no laughs in your whole story as good as that and I bet your boss would say I wisht we would of sent him insteding of Lardner's.

And Oblige Yrs. Respfly

FRANK P. ADAMS.

New Editor of the I. A. C. 'Tri-Color.'

EDNYFED H. WILLIAMS has been appointed editor of Tri-Color, the Illinois Athletic club publication. Mr. Williams also has been editor of Hamiltonian, the official magazine of the Hamilton club. He will continue in charge of the latter publication. Mr. Williams, who has written a number of short stories, is a lawyer and professor of sales and domestic relations at Webster College of Law. He is a member of the Masonic fraternity, Three Score and Ten club, Delta Chi fraternity, Palette and Chisel club, and is secretary of the Minnesota society.

Brucks Spill Pins for Average of 1024

AN average of 1,024 by the Brucks in Barger's league proved the feature on the local circuit last night, the team now having a record of eighteen straight. The club also hoisted its general average by nearly ten points. Glen Fisher led with 224 2-3. Walker's 206 and Metcalfe's 200 1-3 were also included in the series.

A battle between the anchors of Dick's Ponies and the Frank Seifs was the feature in the North Avenue league, the Ponies winning three straight. Rob Ritter averaged 216 2-3, while Otto Steinbach secured 218 1-3 for the losers. The Ponies averaged 960 2-3.

Other features were Mette's 205 1-3 in the L. & G., Haak's 208 1-3 in the Ideal, Billy Parsons' 200 2-3 in the Petereen, Herdickla's 200 in the Semradek, and Bugen's 208 1-3 in Brand's Park.

BERGER.				FRIEDMANS.			
BRUCKS.							
Metcalf	204	204	208	Huber	156	180	120
Walker	159	185	244	Martin	169	100	142
Zieterman	178	226	177	Pyne	153	158	179
Meier	194	190	214	Smith	121	156	187
Fisher	220	223	231	Jorg'son	161	191	216
Totals	975	1028	1069	Totals	772	785	844

NORTH AVENUE.

DICK'S PONIES				FRANK SEIFS.			
Ack'man	190	190	190	M'Keown	168	125	172
Hahn	192	206	158	Hennig	171	161	185
Gretchan	165	211	211	Engel	151	156	187
Kirsky	168	168	189	Voss	156	166	174
Ritter	213	195	242	St'bach	173	246	280
Totals	928	969	990	Totals	824	948	998
Bl's No. 1	841	884	981	U. & W.	760	832	750

KNIGHTS OF COLUMBUS.

SANTA MARIA.				KETTELER.			
Eggars	152	196	188	Russell	197	204	170
St'ville	173	227	168	Heslin	173	186	162
Leonard	170	184	166	Wind	167	166	167
Miller	217	190	190	Syoma	180	158	184
M'Glone	192	195	213	Casey	193	153	168
Totals	903	982	919	Totals	920	908	858
Carroll	878	831	782	Illinois	790	821	876
Damen	786	769	801	La'yette	889	809	890

L. & G.

TEMPLES.				ATLANTAS.			
Evans	183	215	182	Hoppe	148	150	209
Boulrot	171	166	211	Huener	151	187	200
Ditch	185	102	239	G.Berndt	198	142	162
Wette	201	222	193	Gauffin	174	163	204
Temple	208	166	189	F. Barndt	158	212	215
Totals	942	961	914	Totals	829	854	990

IDEAL.

D. P. COOKS.				G. A. R.'S.			
Classen	196	145	183	J. Larson	160	172	187
Grebe	166	212	172	Topel	151	150	173
Heine	199	212	171	Pansek	192	171	182
Kreye	152	151	199	Gormley	220	178	172
Haak	234	212	189	Sikorsk	154	172	168
Totals	967	932	914	Totals	917	893	821
Cecchinis	890	948	814	Butlers	946	896	928

TROY.

SRACHTAS.				BINGOS.			
Newberg	161	162	177	F. Mar'kn	180	191	157
Tvorsk	194	167	180	Mar'kn	140	191	202
Lucky	193	134	134	Lahoda	141	136	150
Murphy	156	138	201	Kowicks	180	168	174
Voss	152	184	248	J. Mar'kn	156	168	157
Totals	836	805	940	Totals	800	874	841

PETERSEN.

Sheehans	867	875	840	Co. Glees.	697	770	804

SEMRADEK.

Semra'ks	834	785	900	Kramet's	821	904	910

BRAND'S PARK.

Sahne	847	921	914	List Colts	872	906	848
Standtke	864	840	770	Berz & W.	834	839	777

LAKE VIEW.

Budwe's	835	895	915	Colortype	785	767	826
R. Beach	840	916	850	Unity	856	720	882

AT THE BILLIARD ROOMS.

Ward [50] defeated Sutcliffe [45], 50 to 34, in 73 innings in the three cushion tournament at Musser's. Ward and Perry tonight.

Enquist [40] defeated Prince [35], 40 to 34, in the three cushion tournament at Conklin & Burdick's room.

Lew Shaw, the fancy shot expert, will play a balkline match against a local player at the Colonna rooms, 2748 North Clark street, tonight. Tomorrow night he will play at the Broadway rooms, 4758 Broadway.

W. H. G.—According to a notice issued by Secretary Helm of the Interstate Three Cushion league Jimmy Kling made the eastern trip in place of Denton, whose mother was ill.

Morton Phillips defeated Earl Warren, 125 to 86, in their pocket billiard match at Peterson's. Phillips and Bradley tomorrow night.

Charles Morin and Harry Cooler of Indianapolis will play at Weeghman's tonight in the Interstate Three Cushion league.

Atwood won the rapid fire three cushion tournament at Bensinger's Monroe street rooms. Millar won second prize, Massey third, and Jones fourth.

BILLIARD LEAGUE RESULTS.

Williamsburg, Pa., Oct. 27.—Harry Cline defeated Kaji Yamada, 400 to 269, in a billiard players' league match tonight. Average and high runs: Cline, 11, 73; Yamada, 10, 78.

Richmond, Va., Oct. 27.—George Sutton defeated Jacob Schaefer, 400 to 256, in a Billiard Players' league match tonight. Average and high runs: Sutton, 12 1-3 and 58. Schaefer, 6⅝ and 7l.

Des Moines, Ia., Oct. 27.—Ora Morningstar defeated Walker Cochran, 400 to 295, in a Billiard Players' league match last night. Average and high runs: Morningstar, 11 4-36, 67; Cochran, 8 26-36, 27.

THREE CUSHION CUE LEAGUE.

Milwaukee, Wis., Oct. 27.—August Kleckhefer of Milwaukee won the first game of the season in the Interstate Three Cushion Billiard league tonight by defeating Harry Cooler of Indianapolis, 50 to 37, in 56 innings.

Philadelphia, Pa., Oct. 27.—Pierre Mesquone of Philadelphia defeated Hugh Neal, Toledo, 50 to 47, in an Interstate Three Cushion Billiard league match tonight in ninety-three innings.

Like Tailor-Made Clothes

What the Tailor-made Suit is to clothing, Vassar is to Underwear.

Each Vassar Union Suit is a single, individual creation, shaped to form in the knitting.

You won't have to "shop" to find Vassar. Any of the better Haberdashers will show you

Vassar Union Suits for Gentlemen

Knit to the form—one suit at a time: Swiss-ribbed fabrics—very elastic; cuffs and anklets knit on—not sewed on—don't roll up or stretch out; specially tailored button-holes—won't stretch or pull out; finished like tailored clothes—these exclusive features make Vassar Union suits distinctive.

VASSAR SW

GRAIN FUTURES AGAIN DECLINE

Overbought Pit Conditions Responsible for Setback; Cash Sales Big.

CORN UNDER PRESSURE.

The cash demand for wheat was good yesterday, but this did not help futures much, as the market was under considerable pressure most of the session. In the late trade there was a little buying, covering by shorts, and purchases by cash houses, which rallied values somewhat, but resting prices showed declines of 1@2¼c. Lower cables from Liverpool, with reports from abroad, indicating liberal present supplies, caused some selling early.

The continued liberal receipts at all points, with indications of a good sized crop for some time, helped take the edge off the market. Primary arrivals were 1,450,000 bu, and this was nearly 600,000 bu more than a year ago. Winter wheat receipts are liberal, and considerable hedging pressure was reported here as well as at Minneapolis.

News Generally Bullish

While the market was lower, the decline seemed to be due, on the whole, more to overbought pit conditions than to any change in the situation. The seaboard again reported 1,000,000 bu wheat for export, and there were sales here of 280,000 bu. Owners of cash wheat are in no hurry to sell. Export clearances were 1,000,000 bu. Galveston alone shipping 700,000 bu. Many traders believe that farmers will be indifferent sellers except on sharp rallies.

Liverpool was ¼d off, and spot wheat was ½d off to ½d higher. Present supplies abroad are liberal, but Italy and Russia have bought freely during the last few days, Italy taking two cargoes on Monday. Holland is a big buyer of late. The United Kingdom is taking wheat and flour right along, and, with the disappointing shipments from Canada, the outlook is for a continued big volume of business.

Wheat Is High in Europe.

In Hungary wheat is now selling at $2.00 per bushel, and the import duty has been removed. In Russia wheat is abundant, as little export license is being done. Fall work in Russia is being accomplished in good shape. Argentine reports were reassuring. Receipts here were 16 cars and 310 cars were inspected yesterday. The Canadian visible decreased 1,555,000 bu for the week.

World's stocks as reported by Bradstreet showed an increase of 927,000 bu, com pared to a decrease of 1,456,000 bu a year ago. Northwestern pts were 636,000 bu, or 108 cars more than a year ago, and Winnipeg had 402 cars, against 140 cars a year ago. Minneapolis wheat stocks increased 475,000 bu for three days, and both gained 192,000 bu for two days. Jackson Bros., Kruesh-Schwartz, Armour, Knight-McDonald, and Harris-Winthrop were credited with buying wheat on the decline. J. Rosenbaum, Armour, and Knight-McDonald were sellers early.

Corn Suffers Big Losses.

Corn was under pressure as the result of the favorable weather conditions over the belt. Traders are trying to anticipate a big run of new corn. Final prices were ¾ to 1⅛c lower, and the market did not show much rallying power, although there was a little commission house buying on the declines. The cash sales were 1,457,000 bu, with prices 1@1½c lower, and shipping sales were liberal at the decline. The total sales of 320,000 bu included 180,000 bu old corn for export. Country offerings were light as a rule, although in some sections there was a loosening up.

Cables were 1½d off for futures and 2½d lower for spot corn. Receipts here were 342 cars, with 240 cars inspected yesterday. Primary arrivals were 532,000 bu, compared to 1,000 bu a year ago. Chartered were made for 130,000 bu corn to Buffalo at 1c. Predictions were for fair and generally warmer weather throughout the belt.

Support Poor in Oats.

The speculative buying support in oats was poor and prices suffered declines of ¼@1c. Large sold freely, while commission houses had bids for sale on all the hard spots. Wagner, Simpson, and Barrell were conspicuous sellers. The cash market was ½@1c lower and shipping sales were 600,000 bu including 400,000 to exporters. The seaboard report of a moderate inquiry for export. Offerings from the country were fair, and receipts in the west continue heavy, 1,961,000 bu, against 740,000 bu a year ago. Local arrivals were 400 cars, with 383 cars inspected yesterday. Clearances were 230,000 bu.

Hog Products Are Weak.

In provisions the market was weak, with scattered selling by commission houses and poor support as a rule. On the decline Logan Bryan bought lard, which helped steady the list. Others were disposed to take profits and there was no special evidence of packers' selling. Receipts of hogs were 30,000 and the estimate for today was 51,000. With colder weather a big run of hogs is expected, which offsets the steadily declining cash. Receipts in the west were 98,000, compared to 84,800 a year ago.

Prices at the yards were a little lower. The cash trade was fair and shipments continue heavy, 165 cars of meats and lard, while receipts were only 15 cars. Liverpool prices were advanced 3d for November lard and backs were 1s lower.

Rye Market Shade Lower.

Rye was a shade lower, with sales of No. 2 at 91@93c and sample grade at 91@98c. Exporters reported purchases of 20,000 bu Monday. Receipts, 7 cars.

Rye was 1c lower, with malting 83@74c and feed 1@6c. Receipts, 51 cars.

Timothy seed was quiet at $4.00@5.50 for cash. Clover seed was steady at $10.00@14.50 cash.

Dulutu flax closed 1@1½c lower, with cash on track $1.29¾. October $1.29¾, November $1.30¾, December $1.29¾, and May $1.35¾. Receipts, 69 cars. Minneapolis was 2c lower at $1.26@1.29¾ for cash on track. Receipts, 81 cars. Winnipeg closed 1¼@1½c lower, with October $1.07, November $1.07¼, and December $1.09¾. Receipts, 37 cars.

AMERICAN GRAIN MARKETS.

MINNEAPOLIS, Minn., Oct. 27.—WHEAT—Declined ½@⅝c early today. Receipts, 429 cars, compared with 328 cars a year ago. WHEAT—Futures: December opened $1.11⅛; high, $1.11⅝; low, $1.10¼; closed, $1.10½; May opened $1.17⅝; high, $1.17⅞; low, $1.16⅝; closed, $1.16⅞. Cash: No. 1 hard, $1.18⅝; No. 1 northern, $1.10@1.12⅛; to arrive, $1.10@1.12⅛; No. 2 northern, $1.07¼@1.10¾; No. 3 wheat, $1.02¼@1.04¾. CORN—No. 3 yellow, 67½@68c. OATS—No. 3 white, 44¾@45c. FLAX—$1.28¾@1.29¾. FLOUR—Fancy patents, $4.75; first clears, $4.55; second clears, $3.15; shipments, 44,800 brls. BARLEY—56@60c. TIMOTHY—$4.00@5c. BRAN—$20.50.

NEW YORK, Oct. 27.—FLOUR—Quiet. RYE FLOUR—Quiet. BUCKWHEAT FLOUR—Quiet. BUCKWHEAT—Quiet. CORNMEAL—Steady. RYE—Easier; No. 2 western, 96½c c. i. f. Buffalo. BARLEY—Quiet. WHEAT—Easier; No. 2 red, $1.15½; No. 2 hard, $1.18½; No. 1 northern Duluth, $1.18½; No. 1 northern Manitoba, $1.20 nominal c. i. f. Buffalo. Futures market was without transaction. December, $1.23; May, $1.32½. CORN—Spot easy; No. 2 yellow, 81c to arrive; Argentine prime, 72c asked delivered. OATS—Spot easy; standard, 52½c; No. 3 white, 52c; lake and white, 53½@56c.

MILWAUKEE, Wis., Oct. 27.—WHEAT—Cash: No. 1 northern, $1.14¼@1.17½; No. 2 northern, $1.10¼@1.14¼; No. 2 hard winter, $1.15@1.18. CORN—No. 3 yellow, 73½c; No. 4 yellow, 72@73½c. OATS—Standard, 47¼@48½c; No. 3 white, 47¼@47½c; No. 4 white, 46@47c. RYE—No. 1, 94½c. BARLEY—Malting, 63@70c; feed and rejected, 60@65c; Wisconsin, 63@75c. WHEAT—Futures: December, $1.14¾; May, $1.18¾. December, 67¾@67¾c; May, 70¾c. September, 49¼c; May, 52½c.

CHICAGO, Oct. 27.—WHEAT—No. 2 red, $1.04@1.07; No. 3 red, $1.01@1.04; No. 2 hard, $1.04@1.07; No. 3 hard, $1.02@1.05; No. 2 white, 1.23@1.25c; No. 3 white, 73½c; No. 2 yellow, 67¼@68c; No. 3 yellow, 67@67½c; No. 2, 66¾@67c; No. 3, 66@66½c; No. 4 white, 44@44½c.

MINNEAPOLIS, Minn., Oct. 27.—WHEAT—Cash: No. 1 hard, $1.18⅝; No. 1 northern, $1.10@1.12⅛; No. 2 northern, $1.07¼@1.10¾; No. 3 wheat, $1.02¼@1.04¾. CORN—Lower; track, No. 3 yellow, 68½c. OATS—Lower; track, No. 3 white, 46c. RYE—No. 2, 94½@97c. FLAX—On track, $1.29¾. BARLEY—Nominal; 60@70c. TIMOTHY—$4.00@5.00. BRAN—$20.50.

DULUTH, Minn., Oct. 27.—LINSEED—Cash, $1.30¾; December, $1.30¾; May, $1.30¼. WHEAT—No. 1 hard, $1.14¾; No. 1 northern, $1.10¾; No. 2 northern, $1.1.¾; Montana, No. 2 hard, $1.10¾; December, $1.12¾; May $1.17¼. Durum: No. 1, $1.16¾; No. 2, $1.15¾; December, $1.13¾; May, $1.18¾. OATS—45¾c. RYE—92¼@93¼c. BARLEY—58@63c.

TOLEDO, O., Oct. 27.—CLOVER SEED—Prime cash, $6.90; December, $6.00; March, $6.17½. ALSIKE—Prime cash $8.50; December, $6.80; March, $6.80. TIMOTHY—Prime cash, $2.67½; December, $2.35½; March, $2.65¼.

PEORIA, Ill., Oct. 27.—CORN—No. 3 yellow, 72½c; No. 3 mixed, 72½c. OATS—½@¾c lower; No. 2 white, 47½c; standard, 47½c; No. 3 white, 47c.

Liverpool Grain Market.

LIVERPOOL, Oct. 27.—WHEAT—Spot steady; No. 2 Manitoba, 8s 4½d; No. 2, 8s 11½; No 2, 8s 10½d; hard winter, 8s 11½d. futures firm: October, 8s; December 8s 9¼d. CORN—Spot quiet; American mixed, 7s 5d; futures weak: November, 6s 2¾d.

RESIN AND TURPENTINE.

SAVANNAH, Ga., Oct. 27.—TURPENTINE—Nominal; 45½c; asked; receipts, 241 casks; shipments, 283 casks; stock, 25,091 casks. RESIN—Nominal; no sales; receipts, 2,711 brls; shipments, 1,647 brls; stocks, 111,992 brls. Quote: A, B, $3.50; C, D, $3.55; E, F, G, H, I, $3.75; K, $4.15; M, $4.20; N, $5.00; W G, $4.30; W W, $5.25.

NEW YORK, Oct. 27.—RESIN—Quiet. TURPENTINE—Nominal; machine brls, 49c.

BOARD OF TRADE TRANSACTIONS.

RANGE OF ACTIVE FUTURES.

WHEAT.

	Open.	High.	Low.	Closing—Oct. 27.	Oct. 26.
Dec.	1.15½-¼	1.15⅝	1.14	1.14⅜	1.15⅝
May	1.20¾-⅝	1.20⅞	1.19¼	1.19⅝	1.20⅝

CORN.

Dec.	.68⅝-68	68⅝	67⅝	67⅝-⅝	68½
May	.71-70⅞	71	70¼	70⅜-½	71⅛-¼

OATS.

Dec.	50¼-50	50⅛	49	48⅛	50⅛
May	53⅛-¼-⅛	53⅛-¼	52¼	52⅝	53¾

PORK.

Jan.	19.00	19.00	18.77½	18.77½	18.07½
May	19.27½	19.27	19.05	19.05	19.27½

LARD.

Oct.	10.60	10.60	10.60	10.60	10.60
Nov.	10.42½	10.47½	10.42½	10.47½	10.50
Jan.	9.90	9.92½	9.85	9.87½	9.95

SHORT RIBS.

Oct.	.....	.....	.....	10.47½	10.70
Jan.	9.82½	9.82½	9.75	9.77½	9.80

PRICES AT OUTSIDE MARKETS.

WHEAT.

	December— High.	Low.	Close.	May— High.	Low.	Close.
St. L.	1.12⅜	1.11⅜	1.11⅜	1.18⅝	1.17⅛	1.17¼
K. C.	1.07⅝	1.05¾	1.06¾	1.13⅜	1.12	1.12¾
M'p'lis	1.11⅝	1.10¼	1.10¾	1.17⅛	1.16⅛	1.16⅝
Duluth	1.13	1.12	1.12⅞	1.17⅝	1.17	1.17⅛
W peg	1.16	1.15¾	1.15¾	1.22	1.21⅛	1.21⅜
Tol'do	1.10½	1.15½	1.15⅝	1.23⅝	1.23⅛	1.23½

CORN.

St. L.	66⅞	65⅜	65⅞	70⅜	70	70⅛
K. C.	64¼	63⅝	63⅝	68⅝	67⅛	68⅛

OATS.

W'peg	54⅜	54¼	54¼	57⅛	56⅜	56⅞

GRAIN INSPECTION.

	Stand-ard.	No. 2 or better.	No. 3.	Lower grs.	Tot. cars.
Winter wheat	214	144	10		377
Spring wheat	1	3	12		16
Mixed wheat	1	1	..		2
Durum wheat	1	..	..		1
Corn	118	116	111		345
Oats	97	18	213	87	415
Rye	8	..	9		12
Barley	2	12	62		76
Totals	97	358	489	300	1,244

Loaded from unlicensed elevators: Wheat—No. 2 hard, 1 car and 263,000 bu; No. 2 red, 1 car. Corn—No. 2 yellow, 17 cars and 42,263 bu; No. 3 yellow, 11 cars; No. 2 white, 3 cars. Oats—No. 2 white, 1 car; standard, 2 cars; No. 3 white, 2 cars; No. 2 mixed, 2 cars; purined, 6 cars; clipped, 40 cars. Barley—No. 1 feed, 1 car.

By lake and canal: Wheat—No. 2 mixed spring, 34,469 bu.

From store: Wheat—No. 2 mixed spring, 25,400 bu. Corn—No. 4 yellow, 5,812 bu; No. 5 yellow, 4,274 bu; No. 6 yellow, 11,342 bu; No. 2 mixed, 10,000 bu; No. 3 mixed, 15 bu; sample grade 416 bu.

DAILY BIDS AND OFFERS.

	Bids— High.	Low.	Close.	Offers— High.	Low.	Close.
Wheat—						
Dec.	1.13¼	1.13	1.13	1.15⅝	1.15⅛	1.15⅜
May	1.18⅝	1.18⅝	1.18⅝	1.20⅝	1.20⅛	1.20⅜
Corn—						
Dec.	67⅜	67¼	67¼	68¼	68	68⅛
May	70⅛	70	70	70⅝	70⅜	70⅝
Oats—						
Dec.	48¾	48⅝	48⅝	49¼	49⅛	49⅛
May	52	51⅞	52	52⅝	52¼	52⅝

WEEKLY BIDS AND OFFERS.

Wheat—	This week— Bids.	Offers.	Next week— Bids.	Offers.
Dec	1.10¼	1.18⅛	1.01⅛	1.22
May	1.13⅛	1.23⅛	1.12⅛	1.27
Corn—				
Dec	60¼	60	64⅛	70⅝
May	69⅜	71⅛	67⅜	72⅜
Oats—				
Dec	48	50½	47	51½
May	51¼	53⅝	50	54⅝

PRIMARY MOVEMENT.

WESTERN.

	Received— Wheat.	Corn.	Shipped— Wheat.	Corn.
Chicago	356,000	354,000	320,000	78,000
Milwaukee	15,000	24,000	7,000	2,000
Min'apolis	375,000	15,000	199,000	11,000
Duluth	433,000	.....	227,000	.....
St. Louis	173,000	47,000	62,000	17,000
Toledo	40,000	16,000	.....	2,000
Detroit	28,000	2,000	5,000	1,000
Kas. City	247,000	10,000	247,000	4,000
Peoria	.....	19,000	1,000	18,000
Omaha	136,000	28,000	42,000	21,000
Ind'apolis	11,000	29,000	.....	10,000
Cin'ti	21,000	8,000	1,000	2,000
Tot., bu.	1,855,000	532,000	828,000	166,000
Last year.	1,280,000	566,000	820,000	343,000

EASTERN.

New York	218,000	30,000	322,000	50,000
Boston	41,000	5,000	.....	.....
Philadelphia	152,000	19,000	150,000	.....
Baltimore	22,000	4,000	.....	.....
N. Orleans	98,000	4,000	.....	.....
Galveston	195,000	.....	703,000	.....
Tot., bu.	726,000	60,000	1,175,000	50,000
Last year.	919,000	7,000	647,000	7,000

CASH TRANSACTIONS.

FLOUR—Market quiet. Quotations:

SPRING WHEAT.

Pat., jute $5.10@5.30
Straights $5.00@5.30
Clears ..$4.20@4.50
Sec. clear $3.20@3.50
Sp. brands, wd. $6.20
Sigta., ju. $4.90@5.15
Red Dog ..$3.10@3.30

WINTER WHEAT.

Soft winter:	Hard winter:
Pat., jute $5.10@5.30	Pat., jute $5.15@5.30
Straights $5.00@5.30	Straights $4.90@5.15
Clears ..$4.20@4.50	Clears ..$4.20@4.40

RYE FLOUR.

White, pt. $4.60@5.40 Dark ....$4.70@5.00

WINTER WHEAT—Weak. 1c lower. Sales: In store—Mixed lots, 200,000 bu. Track—No. 3 red, $1.12¼@1.12⅝; No. 2 red, $1.13⅜@1.13½; No. 3 hard, $1.12@1.12½; No. 2 hard, $1.13⅜@1.14. Illinois proportional billing—No. 3 red, $1.12⅝@1.12½; No. 2 red, $1.13¼@1.13⅜; No. 3 hard, $1.13⅜.

SPRING WHEAT—Weak. Sales: Track—No. 4 northern, $1.03@1.05. Illinois proportional billing—No. 1 northern, $1.15.

CORN—Weak, ¼@1c lower. Sales—In store: Mixed lots, 320,000 bu. Track: Sample grade, 70@71c; No. 6 mixed, 71¼c; No. 5 mixed, 72c; No. 4 mixed, 72@72½c; No. 3 mixed, 72½@73c; No. 2 mixed, 73¾@73¾c; No. 6 yellow, 72½c; No. 5 yellow, 72@73c; No. 4 yellow, 73@73c; No. 3 yellow, 73¾@73¾c; No. 2 yellow, 73¾@73¾c; No. 3 white, 75¾c; No. 2 white, 76¼c. Illinois proportional billing: No. 3 mixed, 72½@73c; No. 2 mixed, 73@74c; No. 6 yellow, 72@72½c; No. 5 yellow, 72½c; No. 3 yellow, 73@73½c; No. 2 yellow, 73½@73¾c; No. 5 white, 75c; No. 3 white, 75¾c; No. 2 white, 76¼c.

OATS—Weak, ¼@1c lower. Sales—In store: Mixed lots, 610,000 bu. Track: Sample grade, 40@45c; No. 4 white, 45@46¾c; No. 3 white, 45½@48c; standard, 48½@48¾c. Illinois proportional billing: No. 4 white, 47c; No. 3 white, 47½@47¾c; standard, 48¼@49c; No. 2 mixed, 45½c; No. 2 white, 48¾c.

HOG PRODUCTS—Steady. Cash lots: Meat pork, $16.50@16.75; lard, $10.62½; short ribs, $10.50@11.25.

BEEF PRODUCTS—Quiet. Beef hams, $28.50@30.00; extra mess beef, $21.50@22.00; plate beef, $22.50@23.00; extra plate beef, $23.00@23.50. TALLOW—Choice edible, 7¾@7¾c; prime packers', 6¼@6⅝c; No. 1 packers, 6¼@6½c; No. 2 packers', 4½@5c; No. 1 renderers', 6@6¼c; choice country, 6½@6¾c; No. 2 country, 5¾@5¾c; oleo stearine, 8¼@8½c; lard stearine, 11½@11¾c; extra oleo oil, 12¼@12½c; oleo stock, 10@10½c.

GREASE—Quiet. Brown, 4¾@5c; yellow, 5¼@5½c; house, 4½@5c; "B" white, 5½@6c; "A" white, 6¼@6½c; choice white, 6¾@6¾c.

HAY.

HAY—Steady. Receipts, 810 tons; shipments, 129 tons; choice timothy, $16.50@17.50; No. 1 timothy, 15.00@16.00; No. 2 timothy, $12.50@13.00.

STRAW—Rye, $8.50@9.00; oats, $6.00@6.50; wheat, $6.00@6.50.

NEWS AND GOSSIP OF BOARD OF TRADE.

Offerings of wheat from the country were moderate yesterday, but there was enough hedging pressure, added to realizing by local longs and short sales, to give the market a weak undertone. In the northwest there was a firm make for cash wheat, and Duluth was reported bidding more for wheat to arrive than Minneapolis. Minneapolis reported fair hedging sales. The shipping demand here was fairly active, there were sales of 280,000 bu, mostly to exporters, and New York reported sales in all positions of 1,000,000 bu. The business via the gulf is being restricted by the embargo placed on grain shipments to Galveston via the Santa Fe. Galveston shipped 708,000 bu wheat yesterday, but there is understood to be a considerable accumulation of wheat at gulf ports again. The cotton movement is heavy, which is making it more difficult to handle the grain promptly.

Bradstreet's report of the available supply last week shows the following increases:

	1914.	1913.
Wheat, east of Rockies	2,066,000	*838,000
Wheat, west of Rockies	138,000	*650,000
Canada	*277,000	1,542,000
U. S. and Canada	2,127,000	854,000
Europe and afloat	*1,200,000	900,000
World's stock	927,000	1,454,000
Corn	*974,000	*120,000
Oats	1,275,000	3,311,000

*Decrease.

"Primary receipts of corn today, at the tail end of the shortest crop in ten years, exceed last year's, the tail end of the largest crop on record, and suggest the extent of economies effected by the high prices," said Harvey Williams. "It makes me skeptical of the bull side of a new crop, $50,000,000 bu over last year, which is just commencing to move."

An order for 288 cars of flour has been placed in Kansas for shipment to Holland. This is said to be the largest single order ever placed for shipment to one consignee. Practically all the flour is being contracted by brokers acting for the different European governments, who afterwards distribute it abroad. The cash is being paid for flour as well as in wheat.

A little business in old corn for export was done yesterday. Sales here were 350,000 bu, including 150,000 bu for export. Cash prices for both oats and corn were 1@1c lower, and oats sales were 600,000 bu, including 400,000 bu for export. Sales of 30,000 bu rye were reported for export. Country offerings of corn and oats were moderate as a rule.

A provision broker said: "General sentiment does not seem to be very much against present levels, but if hog prices are pressed lower it would seem that a draggy market in the future products would be necessary to keep the situation really healthy."

The directors yesterday elected the following to membership: William S. Dugan, Sigmund Liebenstein, and Carl W. Gerstenberg.

Estimated receipts for today: Wheat, 310 cars; corn, 240 cars; oats, 350 cars; rye, 7 cars; barley, 51 cars; hogs, 51,000 head.

Argentine reports were to the effect that no frost damage of consequence was reported as result of the cold weather.

Shippers were credited with buying December wheat on the decline. Ames-Brooks were good buyers.

The Drovers Journal estimates hog packing for the week at 504,000, against 412,000 a year ago.

Flour prices are said to be advancing rapidly in Greece, but wheat stocks are available.

On passage stocks decreased 1,840,000 bu wheat, and corn decreased 273,000 bu.

Minneapolis wheat stocks increased 475,000 bu for three days.

Charters were made for 135,000 bu corn to Buffalo at 1c.

Duluth wheat stocks increased 192,000 bu for two days.

December, $1.11⅛; May, $1.17¼. CORN—Lower: December, 65¾@66c; May, 70¼c. OATS—Lower: December, 48¾c; May, 52¼c. FLOUR—Steady; red winter patents, $4.75@5.00; extra fancy and straight, $4.25@4.60; hard winter clears, $3.75@4.40.

KANSAS CITY, Mo., Oct. 27.—WHEAT—Cash 1c lower; No. 2 hard, $1.06@1.06¾; No. 3, $1.05@1.05¾; No. 2 red, $1.03¼@1.06¾; No. 3, $1.04@1.05¾. CORN—1@1c lower; No. 2 mixed, 72@73c; No. 3, 71@73c; No. 2 white, 73c; No. 3, 74@75c. OATS—Unchanged; No. 2 white, 47½c; No. 2 mixed, 45@46c. RYE—86@87c. HAY—Weak; choice timothy, $15.00; choice prairie, $12.50@13.00. WHEAT—Futures: December, $1.06¾@1.06¾; May, $1.12¾. CORN—December, 63½c; May, 66¼c. OATS—December, 47¼c.

DULUTH, Minn., Oct. 27.—LINSEED—Cash, $1.30¾; December, $1.30¾; May, $1.30¼. WHEAT—No. 1 hard, $1.14¾; No. 1 northern, $1.10¾; No. 2 northern, $1.1.¾; Montana, No. 2 hard, $1.10¾; December, $1.12¾; May $1.17¼. Durum: No. 1, $1.16¾; No. 2, $1.15¾; December, $1.13¾; May, $1.18¾. OATS—45¾c. RYE—92¼@93¼c. BARLEY—58@63c.

TOLEDO, O., Oct. 27.—CLOVER SEED—Prime cash, $6.90; December, $6.00; March, $6.17½. ALSIKE—Prime cash $8.50; December, $6.80; March, $6.80. TIMOTHY—Prime cash, $2.67½; December, $2.35½; March, $2.65¼.

PEORIA, Ill., Oct. 27.—CORN—No. 3 yellow, 72½c; No. 3 mixed, 72½c. OATS—½@¾c lower; No. 2 white, 47½c; standard, 47½c; No. 3 white, 47c.

Liverpool Grain Market.

LIVERPOOL, Oct. 27.—WHEAT—Spot steady; No. 2 Manitoba, 8s 4½d; No. 2, 8s 11½; No 2, 8s 10½d; hard winter, 8s 11½d. futures firm: October, 8s; December 8s 9¼d. CORN—Spot quiet; American mixed, 7s 5d; futures weak: November, 6s 2¾d.

RESIN AND TURPENTINE.

SAVANNAH, Ga., Oct. 27.—TURPENTINE—Nominal; 45½c; asked; receipts, 241 casks; shipments, 283 casks; stock, 25,091 casks. RESIN—Nominal; no sales; receipts, 2,711 brls; shipments, 1,647 brls; stocks, 111,992 brls. Quote: A, B, $3.50; C, D, $3.55; E, F, G, H, I, $3.75; K, $4.15; M, $4.20; N, $5.00; W G, $4.30; W W, $5.25.

NEW YORK, Oct. 27.—RESIN—Quiet. TURPENTINE—Nominal; machine brls, 49c.

COTTON.

NEW YORK, Oct. 27.—COTTON—Reports that export demand was already improving as a result of the British attitude on cotton cargoes and a feeling that the frosts reported in the south might result in some reduction of crop estimates seemed largely responsible for the expression of still more optimistic sentiment in trade circles here today. Exports for the day were in excess of 40,000 bales, while offers of spot cotton from the southwest were a shade higher, and although available supplies in the south have still to reach their maximum some local operators are now inclined to believe that the cotton trade has passed through the depressing phases of the situation created by the war. New Orleans spot steady, 81c; sales, 2,275 bales.

NEW ORLEANS, La., Oct. 27.—COTTON—Something approaching bullish sentiment was manifested today in the local cotton market. January contracts were traded in at 7.60c, a gain of 13 points. Importance was attached to the rise of 1c a pound in spot prices at Dallas. Middling today was quoted there at 8.8 16c. Exports were heavy today, Galveston alone clearing 26,341 bales. Increased activity is largely attributed to the British announcement that cotton shipments would not be interfered with at sea. Spot steady; sales, 625 bales; middling, 8¼.

LIVERPOOL, Oct. 27.—COTTON—Spot in moderate demand; prices lower; middling fair, 5.55d; good middling, 5.16d; middling, 4.86d; low middling, 4.72d; good ordinary 4.60d; ordinary, 2.90d. Sales, 8,000 bales, including 2,700 American, on the basis of 4.85d for middling. Imports, 24,611 bales, including 21,731 American.

DRY GOODS.

NEW YORK, Oct. 27.—Cotton goods markets were steady today. The carpet section showed a continued interest on the part of buyers. Prices were easier. Silks were quiet. Yarns were dull.

METALS.

NEW YORK, Oct. 27.—COPPER—Electrolytic, $13.85, thirty days, and $13.60@13.90 cash.

ST. LOUIS, Oct. 27.—LEAD—Firm; $3.95. SPELTER—Dull; $4.90.

U.S. STEEL BOARD CUTS DIVIDEND

Quarterly Return on Common Stock Lowered to Half of 1 Per Cent.

MAINTAIN PREFERRED

Directors of the United States Steel corporation kept on the safe side yesterday by declaring ½ of 1 per cent dividend for the third quarter of the year on the common stock, a reduction of ⅝ per cent, and declaring a dividend on the preferred of 1¾, or the same rate as that previously prevailing.

The dividend on the common is at the rate of 2 per cent instead of 5, although it is estimated that the company has earned at the rate of 3 per cent on the common and the full dividend of 7 per cent on the preferred. The 5 per cent dividend basis for the common stock has been maintained since 1910, yesterday's action at New York being the first departure from it.

The preferred dividend is payable Nov. 28. Books close Nov. 2 and reopen Nov. 17. The common dividend is payable Dec. 30. Books close Dec. 1 and reopen Dec. 11.

Action Prevents Further Deficit.

By reducing the dividend the directors were able to report surplus of $89,479. Had the regular disbursement been declared the deficit of almost $11,500,000 shown after dividend payments in the first half of the year would have been increased to almost $15,000,000.

Analysis of the statement showed that August business was better than that of July, while September earnings were the smallest of the quarter.

Chairman Gary issued the following statement:

"The decision to reduce the dividend on the common stock was made with reluctance by the board of directors, but they were of the opinion that it was necessary on account of present conditions and future prospects."

Comparison of Operations.

Below is a comparison of the results for quarter ended Sept. 30 last with those of the quarter ended June 30 last and corresponding quarter last year:

	1914. 3d qr.	1914. 2d qr.	1913. 3d qr.
Net	$22 276 002	$20,457,206	$38,450,400
Dep. reserves	6,017,922	6,613,007	7,130,950
Balance	16,258,080	14,844,660	$1,319,447
Rent int.	5,526 717	5,571,142	5,614,708
S. F. U. S. bds	1,876,078	1,546,961	1,607,265
Sinking fds	209,324	227,023	.....
Tot. deduc'ns	7,322,169	7,345,126	7,311,973
Bal. for div.	8,935,911	7,499,463	24,007,473
Pfd. div.	4,364,919	4,364,919	4,364,919
Bal. for com.	4,650,992	3,134,544	17,702,559
Com. div.	3,541,513	12,532,121	6,843,761
Surplus	$9,479	*$1,159,527	$11,448,718

*Deficit.

Comparison of net monthly earnings for the first three quarters of the last three years is shown in the following:

	1914.	1913.	1912.
January	$ 4,491,587	$11,842,583	$ 5,348,106
February	5,033,611	10,830,050	5,427,826
March	7,397,488	12,354,217	7,154,940
First quarter	17,004,861	34,420,801	17,826,913
April	6,920,879	13,072,710	7,540,407
May	6,850,823	14,364,068	8,846,521
June	6,400,854	13,345,126	7,311,962
Second qtr.	20,457,366	41,219,815	23,702,255
July	7,475,068	12,999,659	9,3..,142
August	7,584,926	12,6.7,420	10,583,577
September	6,812,112	12,332,112	10,147,508
Third qtr.	22,279,002	38,458,900	30,033,512
Nine months	60,727,919	114,097,014	74,902,750

Record Exports at New York.

Record breaking exports of merchandise from the port of New York were made last week. The increase over the corresponding week in 1913 is 27 per cent and the total of $21,597,000 exceeds any previous single week's record by 14 per cent.

Other ports have also made an excellent showing, but none are expected to make as good relative gain as that of New York. The estimate that the United States has done over $900,000,000 of absolutely new export business in the last three weeks is regarded as a little extravagant.

Surface Line Earnings Decrease.

Earnings of the Chicago Railways company for the year to date show a decrease as compared with a year ago of three-tenths of 1 per cent. Earnings for October to date show a decrease of 2½ per cent. The earnings for the eight months ended Sept. 30, 1914, compared with same period, 1913:

	——1914—— Per. of Amount.	gross.	——1913—— Per. of Amount.	gross.
Gross earn.	$21,366,501		$21,406,254	
Oper. exp.	62.32	13,318,217	63.80	13,651,046
Net earn.	37.67	8,048 284	36.70	7,855 208

Gross earnings decrease, $39,753; per cent decrease, .19. Operating expenses decrease, $332,829; per cent decrease, 1.12. Net earnings, increase, $292,048; per cent increase, 2.42.

New Clearing House Examiner.

Charles H. Meyer was elected by the clearing house committee yesterday as clearing house examiner to take the place of J. B. McDougal, who was made governor of the Chicago federal reserve bank last week. Mr. Meyer was head of the First and of the Second Security bank of Chicago. He has been with the Security banks since 1912 and was previously a state bank examiner in Cook county and also a national bank examiner in charge of the Chicago district.

The matter of a selection of a successor to Mr. Meyer as president of the Security banks has not been considered yet. The name of James B. Forgan Jr., son of James B. Forgan, president of the First National bank, is being mentioned in financial circles.

Initial Reserve Payment.

Local members of the federal reserve board have received notice from Washington to pay the first installment of one-sixth of their total subscription for federal reserve bank stock. This payment will approximate $3,500,000, and must be made in gold certificates. The local banks are directed to pay these subscriptions to the federal reserve bank of this city, but inasmuch as that bank is still without permanent headquarters, these subscriptions will probably be deferred for a few days.

Will Close Two Plants.

The St. Louis and Madison, Ill., plants of the American Car and Foundry company will be closed indefinitely after Dec. 1. Assistant General Manager Thompson of the company says:

"The occasion of the closing of the plants is obvious from the lack of car building orders from the different railroads of the country. Of our thirteen plants there are about two-thirds now in operation, most of the work of which is confined to car repairing, which goes to show a working basis of about 50 per cent of capacity. As to the future, all depends on how soon the railroads will are their way clear to place orders for necessary equipment."

July 30 Prices Are Basis.

The national banks of Chicago have been notified that the controller of the currency will take the New York stock exchange closing prices of July 30 as a basis for valuing securities in loans, and the bank examiners of all districts throughout the United States have been instructed to govern their examinations accordingly.

Bond Issue Held Up.

City Auditor McCausland of Akron, O., yesterday received notification from the law firm of Caldwell, Mastic & Reed of New York that the city's bond issue of $446,000 recently sold to R. Compton & Co. of St. Louis had been held up.

Strike On at Mexican Plants.

The American Smel

BUSINESS, COMMERCIAL AND FINANCIAL SECTION

BRIGGS HOUSE NOT TO BE RAZED

Present Operators of Hostelry Renew Lease for Five Years.

ANNUAL RENT IS $27,500.

When Albert H. Loeb, vice president of Sears, Roebuck & Co., purchased the Briggs house, at th northeast corner of Randolph street and Fifth avenue, about three years ago it was stated he probably would raze the present building at the expiration of the existing lease of the hotel and erect in its place a modern business building.

This purpose evidently has been abandoned, as he has extended the lease to the Briggs Hotel company, the present lessee, for a term of five years at an annual rent of $27,500, or a total of $137,500 for the term. The building is a six story and basement structure occupying a lot 8x1.. feet, and was valued by the board of review at $83,001.

Record has been made of the acquirement at judicial sale by Benjamin Ginsberg from the estate of George Knopf of the property on Milwaukee avenue, 24 feet northwest of Mautene court, lot 24x100 feet, northeast front, with three story and basement business building, for an expressed consideration of $70,100, which is at the rate of nearly $30 a square foot. Some price!

Big South Side Deal.

The purchaser, who is occupying the property under a lease having 8 years to run, gave a trust deed to Fred Wittenberg to secure a part purchase money mortgage for $35,000, one year, at 6 per cent, secured by this property, also 50x125 feet, northeast front, on Milwaukee avenue, 75 feet northwest of Evergreen avenue.

A big south side apartment house deal was closed yesterday, comprising the thirty apartment building at the southeast corner of Stewart avenue and Seventy-second street, which was sold by Bert Schreiber to Catherine M. Whipple of Waukegan for a reported consideration of $85,000, subject to an incumbrance of $58,000.

The apartments contain four and five rooms each, and the building is said to have a gross annual rent of $12,000. The purchaser conveyed in part payment a Sheridan road residence in Waukegan with a lot 133x230 feet, valued at $16,000, in the transaction. Stafford & Trankle represented Miss Whipple and Samuels & Adelson Mr. Schreiber.

Ballou Flats Sold.

The twelve apartment building at the northwest corner of Dickens avenue and Ballou street, known as the "Ballou" apartments, on a lot 75x125 feet to an alley, has been sold by Sigard N. Gustafson to William H. Barry, the consideration being nominal, subject to an incumbrance of $24,000, but the actual figure is said to have been $48,000.

In part payment Mr. Barry conveyed the fifty feet, northeast front, on Milwaukee avenue, about 150 feet west of Crawford avenue, at a reported valuation of $17,000. A. B. Magoolski was associated with the Logan Square office of Regelin, Jenson & Co. in the transaction. Mr. Barry subsequently conveyed the apartment building to Albert Haentze of Haentze & Wheeler.

In an important acre deal in North Evanston, Edward E. Betts, superintendent of transportation for the Chicago and Northwestern road, has purchased from Louis Morris and Adam Goldschmidt and Raphael S. Stern of New York a tract of twenty-one acres just west of and adjoining Lincolnwood. It is bounded on the east by Ewing avenue, on the south by Grant street, on the north by the alley south of Harrison street, and on the west by the city limits.

Will Be Subdivided.

Mr. Betts immediately will subdivide the property and put in street improvements. The lots, it is stated, will have a frontage of at least 70 feet, there will be building restrictions by which no residence of cost less than $5,000 will be allowed and apartment buildings will be barred. There also will be a 40 foot building line.

It is not far from the Westmoreland Golf club and is said to be practically the only high grade vacant property left in that part of the city. The consideration has not been disclosed, but it is stated the property is thought to be worth $2,000 an acre. R. Clarence Brown represented both parties to the transaction.

H. W. Croxton has sold to Dr. J. Schnaudt the six apartment building at 6317-19 Drexel avenue for a reported consideration of $25,000, taking in part payment the two apartment building and the vacant corner of Seventy-second street and Paxton avenue. F. J. Smith and P. T. Johnson of W. K. Young & Bro. represented both parties.

West Side Sale.

Samuel J. Richman has sold to Samuel H. Welk the property on the north side of Seventy-first street, west of Turner avenue, comprising the premises 3317 West Twelfth street, improved with a new three story brick store and loft building, marble and terra cotta front, the consideration is nominal, but it is said to have been $27,500, subject to an incumbrance of $16,000. Solomon Bach of Isador Ferguson & Co. negotiated the sale.

Record was made of the transfer by G. W. Liedtke and others, trustees to Otto Rueter (W. F. Kaiser & Co., Subdividers, of a tract of about thirteen acres at the northeast corner of Lincoln and Bryn Mawr avenues, being bounded by Lincoln, Hollywood, and Bryn Mawr avenue and Rockwell street, for an expressed consideration of $55,000, the purchaser giving back a trust deed to E. L. Waugh to secure $40,000 of the purchase money.

A transfer of property at the southwest corner of Powell street and Seventy-first avenue by Mr. Rueter to E. L. Waugh, filed for record, is said to have been for convenience.

John A. Weaver has sold to Richard Fitzgerald the property on Division street, 41 feet west of Stone street, 72x102 feet, south front, with brick improvements, for an expressed consideration of $22,800.

Real Estate Transfers.

ROGERS PARK.

Bosworth-av., s e cor Arthur-st., w f, 66x125. Oct. 17 [Silvert F. Holleen to Arthur E. Dorn] ..... $ 1
Chase-av., 250 w of Fewster-av., s f, 57x150, inc. $4,000. Oct. 21 [J. G. Uebelhack to O. W. Squires et al.] 10
Estes-av., ns e of Francisco, n f, 32x125. Oct. 10 [Chas. A. Mecracken to A. M. Anderson] 10
Green View-av., s w cor Hayes-st., s f, 50x134. Oct. 20 [E. V. Danielson to John Anderson] 10
Newgard-av., s of Estes, w f, 50x125. Oct. 20 [Margaret Bartelme to Sarah Stanley] 10

LAKE VIEW.

Trust deed—Aldhouse, Bro. & Co. to E. W. L. of Sheridan-rd., s f, 66x180. Sept. 29, 3 years 6 per cent [Axel H. Johnson to Wm. H. Wright] 35,000
Bittersweet-st., 300 s of Clarendon-av., s f, 40x116. Oct. 24 [Gertrude Monahan to Rosella Heinecke] 1
Broadway-st., 291 n of Hutchinson, n f, 50x124. Oct. 18 [Isidore Renier to Otto Gardner] 10
Carlyle-av., 27 s of Irving-pk., s f, 25x125. Oct. 21 [Elizabeth F. Hyde to Edith M. Sauquet] 10
Hawthorne-pl., 101 n of Broadway, n f, 25 1-2x100, ns or L. to Lot 7 [Lillian M. Sheridan to Nicholas J. Sheridan] 1
Hermitage-av., 150 n of Roscoe-st., e f, ft. to alley. Oct. 22 [Chas. L. Dodson to Mathias Hoffman] 10
Lakewood-av., s of Addison-av., s f, 25x124. July 15 [Alice Meyer et al. to Frances Mikal] 2,200
Lakewood-av., 50 s of Addison-av., s f, 25x124. Oct. 20 [Thomas Jr. to Thomas R. Thomlinson] 1
Sheffield-av., 322 n of Sunnyside-av., e f, 81x132. Oct. 24 [Geo. J. Kurzenknabe to Erwin J. Cubley] 1
Ravenswood Park, n. s e cor Hanchett-av. s f, 55x125, ns Sunnyside, $4,000. Oct. 20 [Andrew Pearson to Riley L. Badgley] 1
Sheffield-av., w s cor Cornelia, e f, 24x80, ns or L. Oct. 7 [the Angel Guardian German Catholic Orphan Society of Chicago, a quietude to the Catholic Bishop of Chicago] 2,250
Roscoe-st., 166 w of Lincoln-av., s f, 30 ft. to L. R., inc. $3,500. Oct. 23 [F. R. Graham to Frederick Ramsey] 10
Roscoe-st., 86 w of W. Ravenswood Park, s f, 24x125. Oct. 20 [Granville W. Browning, m. t. c. to Wahl Adding Machine Co.] 1
Sexton-av., 150 s of Byron-st., s f, 25x

124, incumb. $4,000. Oct. 7 [Theresa Dougherty et al. to Theresa Ottenfer]. 7,500

JEFFERSON.

Lincoln-av., n e cor W. Bryn Mawr, containing 20 acres, except piece 183x166 ft and except part s w of Lincoln-av., intending to convey a tract of land lying between Lincoln-av., Hollywood-av., Bryn Mawr-av., and Rockwell-st., July 22 [G. W. Liedtke et al., trustees, to Otto Reuter] 55,000
Trust Deed—Same ppty., July 20, 3 years, 6 per cent [Otto Reuter to E. L. Waugh] 40,000
Rockwell-st., s w cor Ardmore-av., s f, 125x124, incumb. $40,000. Oct. 20 [Otto Rueter to David N. Hanson] 10
Giddings-st., 250 w of Washtenaw-av., n f, 50x125. Oct. 9 [Arthur Layman to Gus S. Anderson] 800
Albany-av., 170 n of Ainslie-st., w f, 30x132. Oct. 13 [John A. Bernier to Gottlieb Fritz] 10
Phinney-av., 64 n of Catalpa, w f, 30x124. Oct. 14 [S. M. Eichberg to John J. Lipski] 10
Bryn Mawr-av., 97 w of Phinney, n f, 100x125. Oct. 14 [S. M. Eichberg to Joseph F. and Leo C. Klein] 10
Kimball-av., 124 n of Catalpa, e f, 66x124. Oct. 14 [S. M. Eichberg to Engelbert Richter] 10
Spaulding-av., N., 214 n of Catalpa, e f, 40x124. Sept. 14 [Elizabeth Brozien to Helga Rosen] 2,200
Bryn Mawr-av., 57 w of Kimball, n f, 25 x125. Oct. 14 [S. M. Eichberg to C. C. and Elizabeth F. Ellis] 1
Central Park-av., 90 s of Ainslie-st., e f, 8x125. March 30 [Bisone Hindman to Hannah H. Cowen] 1
Argyle-st., 100 e of Laramie-av., n f, 50x125. March 25 [F. Boardas to Wm. H. Bailey] 800
Agatite-av., 185 w of Milwaukee-av., s f, 25x125. Oct. 19 [Chas. E Dymond quitclaims to Harry Hansen] 1
Byron-st., W., 29 w of La Vergne-av., n f, 66 2-3x123. Oct. 23 [John A. Carlson to J. J. Conney] 4,500
Belmont-av., W., 124 n of Kildare, s f, 60x124, and c. p., incumb. $480. Oct. 23 [Sivera A. Larson to Albert Haentze] 1
Irving Park-blvd., W., 150 e of Kimball-av., s f, 28x125. Oct. 23 [Lena Normann to Clarence F. Rabe] 1
Kostner-av., 240 n of Carmen, e f, 50x116. Oct. 5 [Rosa Mikuska to Wm. L. Runzel] 2,300
Lawler-av., 316 s of Lawrence, w f, 25x112, incumb. $1,600. Oct. 24 [Albert Ruttkay to Albert Balogh] 3,200
Leclaire-av., 142 n of Belle Plaine, w f, 30x125. Oct. 23 [Ernest C. Kuhle et al. quitclaims to Wm. F. Tempel] 1
Maplewood-av., 278 s of Sunnyside, e f, 30x125. Oct. 12 [A. J. Stiles to Louis Steiner] 1
Pensacola-av., s e cor Kimball, n f, 100x124. Oct. 24 [G. H. Jacobsen to Jennie S. Mason] 1
Whipple-st., 248 n of Leland-av., w f, 30x125, incumb. $4,400. Oct. 21 [Henry C. Straune Jr. to Chas. L. Caswell and D. M. Healy] 1
Belmont-av., 124 e of Kildare, s f, 50x124 and c. ppty., incumb. $1,200. Oct. 23 [Wm. H. Barry to Rivera A. Larson] 1
Davlin-ct., 50 n e of Noble-st., n w f, 50x131, incumb. $3,500. Oct. 20 [Wm. H. Barry to Albert Haentze] 1
Nagle-av., 200 s of Barry w f, 120x125. July 29 [C. T. & T. Co. to Thos. B. Gerrous et al.] 1
Nagle-av., 120 s of Barry, w f, 120x125. July 29 [C. T. & T. Co., Tr., to Thomas Milwaukee-av., 75 s e of Keystone, n e f, 50x125. Incumb $4,000. Oct. 23 [C. T. Co. to Evelyn M. Gunsky] 1
Lyndale-av., 237 w of Lawndale, s f, 32x126, incumb $600. Oct. 24 [Hans H. Larsen to John F. Anderl] 7,000
Winnemac-av., 150 e of Lockwood, s f, 50x126, Dec. 20, '09 [Wilhelmine Kaufmann to Anastasia Lasarzyk] 2,500
Nordica-av., 166 n of Isham, e f, 50x200. Oct. 22 [James B. Farmer to Ole Nelson et al.] 1
Nordica-av., 60 n of Isham, e f, 100x200. Oct. 22 [James B. Farmer to Alfred J. Jacobson] 1

NORTH TOWN.

Division-st., E., 41 w of Stone, s f, 22x102. April 20 [John N. A. Weaver to Richard Fitzgerald] 22,500
Otis-st., 50 s of Vedder, s f, 26x85. Oct. 26 [John Schottenhamel to Antonio Saccone] 2,075
Schiller-st., 100 e of Astor, n f, 25x58 1-2, July 6 [estate Theron Pardee to trustees of estate created by will of said Theron Pardee for benefit of Emily A. Street] 15,500

SOUTH TOWN.

Lease—Dated Oct. 16. Randolph-st., W., 6 story bldg. at n. e. cor. Randolph-st. and 5th-av., known as the Briggs house, for 5 years from May 1, 1915, to April 30, 1920, to be used and occupied only as a hotel, restaurant, and bar; lessee pays all water rates; $27,500 per year [Albert H. Loeb to Briggs Hotel company] 10
Ashland-av., 222 n of 34th-st., w f, 40x124. Sept. 14 [Elida Brozien to M. W. Kanak] 2,200
Dearborn-st., 250 s of 22d, w f, 25x100, incumb. $8,000. Oct. 20 [Peter Orff to Mary Frank] 500
Irving-av., 72 s of 33d-st., w f, 24x124, incumb. $800. Oct. 19 [Margaret Hendrickson to Joseph Favorite] 1,330
Kedzie-av., 72 s of 38th-pl., e f, 48x125. Oct. 20 [Morris Zimbroff to Bennett Block] 10
Kedzie-av., 48 n of 38thpl., e f, 24x125, Oct. 22 [William H. Bowman to Max Kedzie] 2,950
La Salle-st., 166 n of 38th, e f, 25x121. Oct. 20 [J. A. McDougall et al. to S. J. Sumner] 10
Lloyd-st., 175 n of 37th, e f, 25x120, Aug. 20 [Hans Vogt to Anna Sylvester] 1
Lowe-av., s e cor. 38th-st., w f, 25x124, incumb. $3,800. Oct. 24 [Elans Thulesen to Edith O. Flory] 10
Lowe-av., 275 s of 39th-st., e f, 25x124, Sept. 12 [Sarah C. Falls to John Gannon] 1,000
Lowe-av., s w cor. 32d-st., e f, 25x124, and c. p. Oct. 6 [Wm. Pendl to Friedericks Schneider] 1,500
Oakley-av., 122 s of 32d-st., w f, 24x124. Sept. 19 [Ellen Karlson to Frank Schramm] 1,900
Parnell-av., 166 s of 31st-st., e f, 25x124. Sept. 23 [Gustav Carlson to Joseph Jasmenka] 2,800
28th-st., 125 e of Wallace, n f, 20x124. Oct. 10 [Filippe Malato quitclaims to Vincenzo Guiffre] 1
28th-st., 125 e of Wallace, s f, 25x124. Oct. 23 [Vincenzo Guiffre to Pietro Filippelli et ux.] 3,450
Wall-st., 188 s of 32d, w f, 24x124. Oct. 22 [Emilie Marchall to Herman Stumpf] 6,000
Wentworth-av., 230 s of 39th-st., e f, 12½x125. Oct. 22 [Edward Stern to Joseph Bloals] 1

HYDE PARK.

Trust deed, Michigan-av., n e cor 51st-st., w f, 120x160 4-5, 10 years at 6 per cent [Louis Grollman to Simon W. Straus, trustee] 80,000
Avenue M, 113th and 114th-sts., w f, 27x134, Oct. 20 [Marie Hinmann to John Lowe] 1
Bennett-av., s of 92d-st., w f, 115 m. or l. to alley, incumb. $2,000. Oct. 22 [Bessie E. Beyer to Bertha L. Rogers] 10
Chauncey-av., s e cor E. 81st-st., w f, 40x126. Oct. 20 [Christian F. Zacher to Allen Langhorne] 1
Chauncey-av., 160 s of E. 81st-st., w f, 24x126. Oct. 24 [C. P. Zacher to Carl V. Tunellius] 1
Cottage Grove-av., 275 s of E. 82d-st., e f, 50x107. Oct. 13 [Russell Tyson to Mary Parsons] 1
Cottage Grove-av., 325 s of E. 82d-st., e f, 50x107. Oct. 13 [Russell Tyson to Mary Parsons et al. to Donald Macdonald] 1
Vernon-av., 269 n of 40th-st., w f, 19 ft. to alley, incumb. $1,500. Oct. 20 [F. H. Bartlett to Louis R. Guibor] 1
Champlain-av., 201 s of 79th-st., e f, 50x124. Oct. 8 [Arthur Lyman to Gustav C. Seyberlich] 900
Indiana-av., 644 n of 107th-st., s f, 80x114, incumb. $1,100. Oct. 20 [Asa Wiersema to Antanas Jukionis] 2,750
55th-pl., 281 e of Prairie-av., n f, 40x124, incumb. $8,000. Oct. 20 [Isador Springer to Arthur Wolfsh] .....

LAKE.

63d-st., s w cor. Eggleston-av., n f, 75x125, s depth 125, leasehold estate, Oct. 24 [Charles H. Kusel to Jacob L. Kapteyn] 10
63d-pl., 138 e of Lowe-av., n f, 19x125, July 25 [Buckingham Chandler to Andrew O. Modesen] 3,000
Artesian-av., 201 n of 59th-st., w f, 30x123, Sept. 29 [C. T. & T. Co., tr., to August Newgren] 750
Artesian-av., N., 221 n of W. 59th-st., w f, 30x123, Sept. 29 [C. T. & T. Co., trustee, to Edw. J. Reeder] 750
Hamlin-av., 146 s of W. 43d-st., e f, 25x124, April 25 [James H. Ashby to Mecislaw Sweikowski] 625
Elizabeth-st., S., 295 s of 51st, w f, 25x124, Oct. 19 [Robt. Hart to Ellen Nelson] 10
40th-st., W., 207 w of Sacramento-av., n f, 40x122, Jan. 24 [Chas. H. Scoville to Josef Balun] 10
41st-av., S., 170 n of W. 63d-st., w f, 60x125, Sept. 4 [Ernst O. Heyl to Margaret Ryan] 10
41st-av., S., 220 n of W. 63d-st., w f, 60x125, Sept. 15 [Ernst O. Heyl to Annie F. Carter] 10
42d-av., S., 120 s of W. 52d-st., w f, 180x125, Jan. 23 [Ernst O. Heyl to Wm. Seelig] 10
48th-ct., S., n e cor. W. 48th-st., w f, 57x275. Oct. 19 [F. H. Bartlett to E. L. Montgomery] 10
La Fayette-av., 321 e of 52d-st., e f, 60x134, Oct. 21 [State Bank of Chicago to Peter Rasmussen] 10
Morgan-st., 173 s of W. 80th, e f, 21½x124, Oct. 15 [Annie B. Miller to Joseph G. Raggio] 10
Racine-av., 264 s of 64th-st., w f, 25x134, incumb. $1,400. April 29 [Fredk. M. Murphy to Rich. Curran] 10
42d-ct., S., 120 s of W. 64th-st., s f, 30x125. Oct. 5 [Peter J. Brzoklin to James Duffin] .....
Western-av., s w cor W. 46th-st., e f, 28x125. Oct. 9 [J. J. Kipski et al. to Frank Sebastian] 1,600

WEST TOWN.

Milwaukee-av., 34 n w of Mautene-ct., n e f, 24x100, Oct. 26 [Est. Geo. Knopf to Benj. Ginsberg] 70,100
Trust Deed—Same ppty., July 20, 3 years, 6 per cent [D. R. Lewis, tr., to Geo. W. Lyon] 250,000
Warren-av., 168 e of Western, n f, 72x124, incumb. $16,000. Oct. 22 [John X. Feirich to Oliver L. Watson] .....
Lease—Dated March 6, Crawford-av., that pt. of 1 story brick bldg., 511 S. Crawford-av. and all new machinery, devices theater, with chairs, lamps, etc. From March 7-14 to March 6-24, March 6 [Rudolph Vacovec, Gregory J. Sclavones and Peter Kitchos] 15,000
Trust deed—Milwaukee-av., 175 n w of Divergreen, n e f, 50x125; Milwaukee-av., 24 n w of Mautene-ct., n e f, 24x100, and c. p., Oct. 26, 1 yr 6% [Fred Wittenberg, Tr., to Benj. Ginsberg] 85,000
Ridgeway-av., 254 s of 36th-st., w f, 30x125, Oct. 24 [Jacob Taff et al. to Louis Leiter] 10
Lawndale-av., 200 n of W. 12th-st., e f, 25x160. Oct. 20 [Edwd. Maher to Hyman Eisenberg] 1
Augusta-st., 2053 w of Ashland, n f, 25x124, incumb. $6,500. Oct. 20 [August Waschow to Albert Lubno] 15,500
Augusta-st., 2053 w of Ashland, n f, 25x124, incumb. $6,500. Oct. 20 [Jacob Stark et al. to August Waschow] .....
Nebraska-av., 101 n of Bloomingdale-av., e f, 42x153, Oct. 22 [Alfred L. Ward to Adolph Knutson] 1
Winchester-av., 102 n of North, w f, 25x121. Oct. 20 [Martin Drienasy, und. ¼ int. to Joseph Brya] 10
Winchester-av., 102 n of North-av., w f, 25x121. Oct. 20 [Martin Drienasy, und. ¼ int to Albert Saboy] 10
Troy-st., bet 24th and 25th-sts, w f, 264x126. Sept. 28 [Vaviav Vavrik to Vincent Flocek] 5,300
Robey-st., 48 s of Augusta, e f, 24x100, July 21 [Rose Cook to Dora Gorenstein] 10,000
Oakley-av., 50 n of Potomac, w f, 25x125. Oct. 6 [Sarah Lazaroff to Barnett & Abraham Wexler] .....
Rice-st., 204 w of Rockwell, s f, 100x175. Oct. 24 [A. Fantozzi to Mary Fantozzi and Louis Rubin] .....
Campbell-av., N., 40 n of Iowa-st., w f, 20x100. Oct. 24 [Frank C. Hall to Hyman Goldstein and Ella Greenfield] .....
Campbell-av., N., 24 n of Iowa-st., w f, 24x91. Oct. 24 [Jerome Kolar to same] .....
Campbell-av., N., 24 n of Iowa-st., w f, 24½x91. Oct. 24 [F. J. Slifka to same] .....
Iowa-st., 216 e of Rockwell, e f, 16½x25½x24, inc. $1,100. Sept. 30 [J. J. Vitalkoell to Wm. F. Vek] .....
21st-st., W., 192 e of Rockwell, s f, 16½x123, Oct. 14 [Helen R. Leventrett quitclaims to Jos. Filip] .....
Same property, Oct. 14 [estate Oscar Rosenthal to Joseph Filip] .....

THORNTON.

Harvey, lot 21, block 108, 17, 36, 14. Aug. 25 [Marion E. Hestwood to Julius A. Mullman] .....
Harvey, lot 4, block 120, 17, 36, 14. Oct. 28 [Joseph Nuskiewics to C. W. Marlin] .....
Harvey, lots 3 and 4, block 120, 17, 36, 14. Oct. 28 [C. W. Martyn to Standard Oil Co.] .....
Sup. ct. rpts., lot 2, s w ¼ s. 36, 34. Oct. 20 [Leo W. Hoffman to Moses M. Lieberman] .....
Sup. ct. rpts., lot A, s w ¼ s. 36, 34. Oct. 19 [Moses M. Lieberman to Leo W. Hoffman] .....
Thornton, Kinzie's add., und. ½ of pts. 3, 5, 6, 7, 8, 9, 14, 15, 16, 34. May 9 [Alice T. Williams et al. to John G. Black] .....
Township 36, lying s of R. R., etc., 24.12 acres. Oct. 12 [E. L. Stewart to Gerrit H. Maat] .....
West Hammond, lots 27 to 34, 36 to 42, block 22, Oct. 10 [Same to same] .....

CICERO.

Morton Park, lot 18, block 7, incumb. $3,500. Sept. 22 [Bruno Pinkert to Edward Balding] .....
William Spain; amount, $5,000; William C. Spain, 4448 West Van Buren street, son, executor, et al., beneficiaries.
Louise Dierich; amount, $3,500; Henry H. Dietrich, 2658 South Whipple street, son, executor, et al., beneficiaries.
Joseph Becka; amount, $4,400; Frank J. Smotik, executor; Anna Simon, 2630 South Crawford avenue, niece, et al., beneficiaries.
Edward O. Hurd; amount, $11,000; Estella A. Hurd, 4239 West Congress street, widow, executrix, et al., beneficiaries.
John Combs; amount, $920; Cæsar Benvenuti, executor; Susanne Combs, Bullochville, Ga., mother, sole beneficiary.
John S. Middleton; amount, $5,000; Agnes and Alfred Middleton, executors; Agnes Middleton, 3207 Armitage avenue, widow, et al., beneficiaries.
Evanston, Solberberg; amount, $8,000; State Bank of Chicago, executor; Caroline W. Solberberg, 550 East Sixty-first street, widow, executrix and sole beneficiary.
Mary Barnsley; amount, $4,000; Nellie Knackmedt, 436 West Taylor street, daughter, executrix and sole beneficiary.

Administrations.

Estate of Andrew H. Fairchild, amount $3,500; Nellis M. Fairchild, Sutton, Ill., widow, administratrix; et al., heirs.

Estate of Emil R. Hurtienne, amount $3,800; Robert and Henry Hurtienne, 3521 North Racine avenue, sons, administrators and heirs.

Inventories.

Estate of Darius Miller, amount $1,079.-640.61; Sue C. Miller, executrix.

Estate of Richard Williamson, minor; amount about $150,000; Dora Williamson, guardian.

OILS.

CHICAGO, Oct. 27.—OILS—Wholesale prices of carbon and other oils: Standard white, 9½c; perfection, 9½c; headlight, 17½, 11½c; cenco, 11½c; V. M. P. naphtha, 13½c; gasoline, 14½c; machine gasoline, 29½c; raw linseed oil, 47c; boiled, 48c; turpentine, 54½c; summer black oil, 7.8c; winter black oil, 7.5c. These quotations apply to barrel lots f. o. b. Chicago.

NEW YORK, Oct. 27.—COTTONSEED OIL—Prime crude, 33.@; prime summer yellow, spot, and October, 94.@5; November, 94.72; December, 94.79; January, 94.92; February, 95.08; March, 95.22; April, 95.36; May, 95.43. Prime winter yellow and summer white, nominal.

OIL CITY, Pa., Oct. 27.—Credit balances, $1.45. Runs, 126,000; average, 110,250. Shipments, 141,634; average, 78,113.

INVESTORS TURN TO BOND MARKET

Extensive Dealings in City and State Issues at New York.

BIG EXPORTS CONTINUE.

New York, Oct. 27.—Accepting the investment situation as a criterion, conditions continue to show steady improvement. Extensive dealings in city and state issues were announced today, the 4½ per cent bonds of two Massachusetts cities selling well above par.

One prominent banking house reported an order for $500,000 worth of high class bonds, which was not entirely filled at the end of the day because of the small floating supply. It was noteworthy, however, that the inquiry was only for bonds of the first grade, denoting extreme caution of investors.

Exchange Less of a Factor.

Foreign exchange was decidedly less of a factor, owing to the lessened demand. Cables and sight drafts on London opened a material fraction over yesterday's low rates, but receded as the inquiry waned. German reichmarks were moderate active at 88%, or slightly over their recent low quotation.

Additional heavy exports of various commodities and merchandise for the account of important German interests were said to be under negotiation. In fact, shipments from this port to countries at war are mounting to figures where they must soon efface American obligations abroad.

Today's exports of cotton alone were more than double those of any day since the beginning of hostilities. Copper was also being taken in large quantities, but without any appreciable effect on the low prices so long quoted by producers.

Rail Earnings Are Hit.

The disruption to trade in the south because of the cotton situation was reflected in the September earnings of the Southern railway, which showed a net loss of $484,000.

Another large gain in the gold holdings of the Imperial Bank of Germany furnished the most significant item of foreign news. Monetary conditions in London were on a firmer basis.

Closing: Mercantile paper, 6@6½ per cent. Sterling exchange, firm; 60 day bills, 4.8850; for cables, 4.9000; for demand, 4.90. Bar silver, 48½c. Exchange, $200,616,859; balances, $13,311,854.

FOREIGN FINANCE.

LONDON, Oct. 27.—Securities were firm today and the attendance was good. The weather continued good. A good tone was noted in home railway and oil shares. Canadian Pacifics were weak. Members are awaiting a statement from the stock exchange committee as to whether the settlement fixed for Nov. 18 will take place or be postponed again. There has been a heavy rush to insure merchandise on the sea, where German cruisers are operating and rates are rising. Owners of ships are disposed to dispatch cargoes for India westward via the Pacific. Bar silver steady at 23¾d per oz. Money, 1@1½ per cent. Discount rates—Short bills, 2½ per cent; three months' bills, 3 per cent.

BERLIN, Oct. 27.—The weekly statement of the Imperial Bank of Germany shows the following changes:

	Increase.
	Marks.
Metal and notes	$7,679,000
Gold	26,866,000
Mortgages	*4,858,000
Drafts	8,854,000
Notes in circulation	*93,259,000
Deposits	*16,474,000

BUILDING PERMITS.

6748 East End-av., 3 story brick apartments, A. Johnson, 6111 Rhodes-av.; A. G. Lund, arch.; Rune & Herlin, mason; owner in carp. $10,000
244 Pine-av., 2 story brick residence, T. J. Williams, 244 N. Pine-av.; not given; Anderson Bros., mason; carp. not given 5,000
1523-25 Rosemont-av., 3 story brick flats, Herman Johnson, 1422 Edgewater-av.; W. Olsen, arch.; Johnson & Anderson, mason; owner is carp. 15,000
1500-02 N. Hamlin-av., 3 story brick flats, Moer, 1520 N. Hamlin-av.; T. J. Reynerston, arch.; A. Larsen, mason; owner is carp. 10,000
526 Richmond-av., 3 story brick flats, Mrs. Mayme E. Phillips, Schiller Bldg.; W. L. Klawer & Son, arch.; W. Wiffer, mason; carp. not let. 10,000
322 E. 55th-pl., 2 story brick residence, Charles Schmelfung, 5237 Calumet-av.; M. Levitow, arch.; W. Woodlee, mason; C. Mahnken, carp. 8,500
1626-27-29-31 W. Lake-st., 1 story brick addition to garage, Towne's Emergency Garage, First National Bank Bldg.; Hall & Ostergren, arch.; G. Engwell, mason; carp. not given 5,000
5525-27 Calumet-av., 2 story brick and 2 story frame flats, A. H. Brandon, 4949 Washington-blvd.; G. C. Pursell, arch.; Johannsen & Klapp, mason; owner is carp. 18,000
2434 Carmen-av., 2 story brick flats, A. Sohn, 5035 Carmen-av.; Reuben, arch.; E. Raymond, mason and owner.
4710 Ravenswood-av., 1 story brick storage house, Ravenswood Ice company, 4711 Ravenswood-av.; Brown & Company, arch.; Math. Rauen, mason and carp. 2,800
2112-14 W. 51st-st., two 2 story frame flats, M. Ziesler, 1739 W. 51st-st.; A. P. Gassmann, arch.; James Vane, mason; owner is carp. 5,000
1916 N. Lowell-av., 2 story brick flats and basement, O. Ebert, 1621 N. Karlov-av.; Schulz & Weiss, arch.; S. Muth, mason; owner is carp. 5,000
4414-16 West End-av., 3 story brick flats, F. L. Linse, 4005 Park-av.; E. Bearson, arch.; Asch & Lindau, mason; carp. not let 14,000
1253 N. Paulina-st., 2 story frame dwelling, Claude Riel, 6404 Hermitage-av.; E. Praucher, arch.; J. De Vries, mason; owner is carp. 3,200
2046 Iowa-st., 2 story brick flats, H. Stone, 2342 Iowa-st.; D. J. Shaffner, arch.; Enten & Ruben, mason; owner is carp. 13,000
2231 W. Madison-st., 2 story brick alterations, E. Van Gelder, 2231 W. Madison-st.; Wm. Kanzler, arch.; Scown Building company, mason; carp. not given 2,000
2414 N. Hamlin-av., 2 story brick flats, E. J. Swanson, 4005 Belmont-av.; E. Benson, arch.; E. A. Halmberg, mason; owner is carp. 6,000
7240-42 Jeffery-av., two 2 story brick flats, C. Bursell, 7216 South Park-av.; A. G. Lund, arch.; Jaslyn Bros., mason; carp. not given 13,000
7121 South Park-av., 2 story brick store, C. W. Joslyn, 7121 South Park-av.; arch. not given; Joslyn Bros., mason; carp. not given 1,000
11439 Normal-av., 1 story brick dwelling, F. J. Metlina, 18 W. 113th-pl.; Radford Arch. Co., arch.; Calumet Construction Co., mason; G. N. Kelso, carp. 5,400
10721 Prospect-av., 2 story frame residence, A. J. Huch, 6750 Emerald-av.; E. Bowman, arch.; O. Workman & Co., mason; owner is carp. 2,500
1418 E. 69th-st., 2 story brick residence, C. F. Tietjen and Stony Island-av.; A. G. Lund, arch.; J. B. Patterson, mason; A. J. Huch Co., carp. 5,400
2916-18-20 W. 18th-pl., three 2 story brick flats, F. V. Zitek, 2911 Keeler-av.; E. J. Pataleki, arch.; owner is carp. 13,000
1745-49 N. Karlov-av., two 2 story brick flats, E. Wendell, 1737 N. Kedzie-av.; T. E. Reynerston, arch.; Johannsen & Klapp, mason; owner is carp. 9,000
2321-23 S. Sealey-av., 2 story brick stable, Jefferson Park company, 3239 N. Robey-st.; C. M. Almquist, arch.; C. Bortrom, mason and carp. 6,000
7431 Oglesby-av., 2 story brick residence, T. A. Degnan, 5058 Lafayette-av.; J. E. Schaller, arch.; Samuelson & Olson, mason; carp. not given 4,000
4215 N. Leavitt-st., 2 story brick residence, G. Cressman, 4331 N. Albany-av.; R. Kerruish, arch.; Soderlund Bros., mason; owner is carp. 6,000
1521 Hood-av., 2 story brick residence, Jos. Chernicek, 946 Almslie-st.; W. Christen, arch.; Soderlund Bros., mason; carp. not let 13,000
6245-47 Oakwood-av., 2 story brick residence, A. F. Anderson, 6249 Winona-av.; A. E. Norman, arch.; Soderlund Bros., mason; owner is carp. 20,000
8253 S. Van Buren-st., 2 story brick flats, Katherine Kelly, 8259 Lexington-st.; F. Schoenfeldt, arch.; E. Ellsworth, mason; owner is carp. 8,000
939 W. 50th-st., 1 story frame residence, F. B. Wheeler, 720 W. 42d-st.; H. Hochbaum, arch.; J. Smith, mason; H. Hochbaum, carp. 1,800
160 W. Monroe-st., rebuilding of rear wall, the Chicago Trust company, La Salle and Monroe-sts.; A. S. Falls, arch.; Bliss & Reynolds, mason; carp. not given 8,000
1714 W. 69th-st., 1 story brick addition to garage, P. Stumbreck, 6621 Prescott-av.; arch. not given; A. Lasarlevic, mason; carp. not given 1,400
2236 Ladin-st., 1 story brick office, Keith Lumber company, 1424 and 1426 Schultz-st.; Schultz & Buettner, mason; H. Paulsen, carp. 2,800
5705 Hamilton-av., 1 story frame residence, P. Ford, 6624 Wilson-st.; E. Praucher, arch.; mason and carp. not given 1,800
2846 Iowa-st., 2 story brick flats, H. Stone, 2342 Iowa-st.; D. J. Shaffner, arch.; Enten & Ruben, mason; owner is carp. 13,000
2231 W. Madison-st., 2 story brick alterations, E. Van Gelder, 2231 W. Madison-st.; Wm. Kanzler, arch.; Scown Building company, mason; carp. not given 2,000
2414 N. Hamlin-av., 2 story brick flats, E. J. Swanson, 4005 Belmont-av.; E. Benson, arch.; E. A. Halmberg, mason; owner is carp. 6,000
7240-42 Jeffery-av., two 2 story brick flats, C. Bursell, 7216 South Park-av.; A. G. Lund, arch.; Jaslyn Bros., mason; carp. not given 13,000
7121 South Park-av., 2 story brick store, C. W. Joslyn, 7121 South Park-av.; arch.

SITUATIONS WANTED—MALE.
Bookkeepers and Clerks.

SITUATION WTD — HAVE HAD 6 YEARS' experience as stenographer, clerk, and correspondent; local freight office, transportation, and M. of W. dept., railroad; desire position as clerk or stenographer, railroad preferred; however, as I am out of employment, will accept anything at any reasonable salary; 23 years of age. Address K 358, Tribune.

SITUATION WTD—PRIVATE SECRETARY of long and valuable experience with men of large affairs; expert stenographer; first class correspondent; legal training and high class business experience; best references. Address Q 132, Tribune.

SITUATION WTD — OFFICE MAN; THOROUGH correspondent, sales, and accounting experience, wishes to make permanent connection with high grade concern; not interested in an ordinary clerkship. Address J 336, Tribune.

SITUATION WTD—YOUNG MAN, HIGH school graduate, in advertising agency or as assistant to adv. manager; have studied advertising under experts; salary of minor importance; good references. Address H 398, Tribune.

SITUATION WTD—OFFICE MAN, THOROUGHLY experienced bookkeeping, credits, correspondence; taking full charge, systematize, desirable for results in position of trust; prompt; correct habits; best refs.; bond. Address F 182, Tribune.

SITUATION WTD — SHIPPING CLERK— Knows routing, classifications, and packing; good references and reasonable. Single man of 32. Address K 544, Tribune.

SITUATION WTD—SHIPPING CLERK; REliable, systematic, with ability; good patient references; reasonable salary. Address L 263, Tribune.

SITUATION WTD—AGE 28; 7 YRS.' EXP. in auditing, collecting, investigation, and credit correspondence; graduate attorney. Address K 260, Tribune.

SITUATION WTD — COMPETENT BOOKkeeper and cashier; experienced in credits and collections; good writer; age 31; married; Al ref. and bond. Address K 138, Tribune.

SITUATION WTD — HOME WORK — BOOKkeeper employed by public institution wants work during evening hours. Address K 451, Tribune.

SITUATION WTD—BOOKKEEPER, CASHier, office man; age 29; capable taking charge; good penman; temperate; refs. Address J 172, Tribune.

SITUATION WTD—GENL. OFFICE MAN, cost clerk, and bkpr., 11 yrs.' exp.; age 26; energetic and capable; Al ref. Address H 310, Tribune.

SITUATION WTD—AI BOOKKEEPER AND cashier, capable taking full charge; steady, reliable, best of references. Address J 350, Tribune.

SITUATION WTD — BOOKKEEPER, GOOD accountant; 10 years' exp.; competent to take charge; exp. credits and collections; reliable, energetic young man. Address G 456, Tribune.

SITUATION WTD — RAILROAD OFFICE clerk; age 22, wants to work evgs. after 5 o'clock. Address L 414, Tribune.

SITUATION WTD — EXPER. BKKPR.; last seven books evgs. or Sun. Address F 316, Tribune.

SITUATION WTD—RELIEF WORK, REG. pharmacist; exp.; young man; reference. Drexel 1115.

SITUATION WTD—YOUNG MAN, AGE 20; 6 years' exp. various clerical work; timekeeping; pass. wage. Address K 260, Tribune.

SITUATION WTD — YOUNG MAN AS assistant bookkeeper; exp. and accurate; Al references. Address L 266, Tribune.

SITUATION WTD — PHARMACIST, WITH college degree, Swede, Slovak, Hungarian; good ref. 1719 N. Robey. GRETS.

SITUATION WTD—CLERK, YOUNG MAN, 3 yrs.' clerical experience; $12.50; references and habits. Address J 141, Tribune.

SITUATION WTD—CAPABLE MAIL ORder correspondent, with smaller house. Address K-111, Tribune.

SITUATION WTD — EXP. OFFICE MAN, collector; h. s. graduate. Address 87, Tribune.

SITUATION WTD—AI BOOKKEEPER OR office man wants extra work evenings. Address H 412, Tribune.

SITUATION WTD — AS BOOKKEEPER by salesman, or both; fully competent as either; ref. Address L 576, Tribune.

SITUATION WTD—YOUNG, RELIABLE man, family and hotel work; nine years' exp.; best of refs. Address S C 373, Tribune.

SITUATION WTD—BOOKKEEPER, CASHier; 12 yrs.' exp., knowledge of stenography; best refs. Address H 492, Tribune.

SITUATION WTD—HIGH CLASS REGIS. pharmacist, middle aged, American manager or otherwise; city ref. Phone Drexel 6676.

SITUATION WTD—BANK TELLER OR bookkeeper; 6 yrs.' exp. Address H 369, Tribune.

SITUATION WTD — YOUNG MAN, AGE 26, 8 yrs.' exp. bkpr., typist, etc.; business training; reliability. Address H 267, Tribune.

SITUATION WTD—10 YRS., CLERICAL EXP. Any sort of position with chance to advance; age 28; $15. Address K 311, Tribune.

Accountants and Auditors.

SITUATION WTD—ACCOUNTANT FOR years connected with acknowledged two leading accounting firms offers same high class work at greatly reduced rates; system and all branches of accounting. Address L 404, Tribune.

SITUATION WTD—BOOKS AUDITED, opened, closed; specialty keeping small sets; $10 per month; financial statements; best refs. 1634 N. La Salle. NIQUETTE, Lincoln 2660.

SITUATION WTD—SMALL SETS OF BOOKS kept, weekly, monthly; reasonable; no set too small. WM. F. GURRIE, 1314 Addison-st. Phone 7895.

SITUATION WTD — ACCOUNTANT WILLrevise your bookkeeping system along modern lines, making such changes as are feasible. Address L 375, Tribune.

SITUATION WTD—SMALL SETS OF BOOKS kept daily, weekly, monthly; trial balances and financial statements made; charges reasonable. Address J 363, Tribune.

SITUATION WTD—BOOKS OPENED, closed, audited; small sets kept. HAMILTON, Cent. 701.

SITUATION WTD—EXPERT, AUDITS SYSTEMS, opens, closes books; sets books; very reasonable. BENCE, Phone Garfield 3958.

SITUATION WTD — AUDITS, SYSTEMS, opens, closes, keep most; sets anywhere; reasonable. 106 W. Monroe. Cent. 8622.

SITUATION WTD—WOULD LIKE TO LOOK after small set of books evenings. Address G 175, Tribune.

SITUATION WTD—SMALL SETS OF BOOKS kept, audited by an expert; best city refs. Address H 539, Tribune.

Executives and Managers.

SITUATION WTD—YOUNG MAN OF BROAD business experience plus ability wants position as assistant manager, department executive, or Chicago branch representative; high references; bond. Address J 326, Tribune.

SITUATION WTD — CHIEF; BEST REFS. Office organizer, advertising man, seeks connection; large experience in manufacturing lines; references. Address K Tribune.

SITUATION WTD—LAUNDRY MAN OF EXecutive ability, as head laundry man in hotel or institution, city or outside; best of refs. Address J 432, Tribune.

SITUATION WTD—AS MANAGER OR HEAD waiter of saloon, restaurant; 10 yrs.' exp.; best refs. Address H 374, Tribune.

SITUATION WTD—AS ADVERTISING MANager, sales manager, manufacturer, newspaper exp.; excellent refs. Address J 440, Tribune.

SITUATION WTD — HOTEL MANAGER, clerk, and housekeeper; exp.; ref. Inquire 1155 Michigan.

SITUATIONS WANTED—MALE.
Executives and Managers.

ADV. MANAGER
OR ASSISTANT.

Man, 28, now with Chicago agency, desires to connect with some live, growing concern as advertising or assistant advertising manager; formerly in newspaper service and promotion work; practical printer, with good knowledge of costs and typography; especially strong on letters, circulars, and systematizing. Address L 203, Tribune.

MASTER MECHANIC

in the south wishes to return north; will take place as chief engineer; has Chicago, Detroit, and Montana first class licenses; 23 years' experience. Adress B J 44, Tribune.

SITUATION WTD—OFFICE MANAGER, auditor, accountant; married man; American; age 39; broad practical experience in credits, collections, costs, auditing, analysis work, accounting systems; progressive, energetic; good personality; highest references; present salary; salesmen. Address L 373, Tribune.

SITUATION WTD—LET ME HELP YOU make that lagging business boom; no limit to my energy; if you need a conscientious, experienced, business man don't overlook a live one; age 40; financially responsible; only first class proposition considered. Address L 266, Tribune.

SITUATION WTD—MAIL ORDER ADV. AND correspondence expert, office mgr. and systematizer; thoroughly exper. in various lines; first class; good record; proven executive; college education; married; age 30. Address L 157, Tribune.

SALES CORRESPONDENT.

ASSISTANT ADVERTISING MGR.—FORCIble, original letter writer; creative ideas; agency and M. O. experience; college graduate; age 26; Al refs. Address K 406, Tribune.

SITUATION WTD—ADVERTISING, SELLING, and MERCHANDISING. Have four hours per day at your command. PRACTICAL experience in successful efforts save considerable adopt my plan. Address P O 355, Tribune.

SITUATION WTD—CAN YOU USE MAN with executive ability, experience traveling claim adjuster, office manager, correspondent, credit man? Will consider proposition in any location. Address N W 101, Tribune.

Salesmen and Solicitors.

SPECIALTY SALESMAN.

Expert mechanic with 10 years' selling experience; for past 5 years western representative for a well known eastern house, calling on railroad and steel manufacturing trade of the middle west; will be open for position after Jan. 1 as manager of sales, representative or agency; salary or commission. Address J 184, Tribune.

SITUATION WTD—BY SOLICITOR; PRESent position traveling in middle western states and calling on manufacturers in all lines of business; duties require seeing president or other principal officer or board of directors of corporation attorneys, etc.; extended experience in contracting services or selling merchandise to jobbing trade; can furnish most satisfactory references. Address L 408, Tribune.

SITUATION WTD—WITH FOOD PRODUCTS concern; accounting agent or in other capacity; I live in middle western city of 15,000 in heart of thickly settled country district; character good; refs. Al; can furnish bond. Address B K 29, Tribune.

SITUATION WTD—POSITION AS REPREsentative of commercial and industrial concern through South America; has 2 years' experience in Peru, Chile, Argentina, and Paraguay; speaks Italian, German, Servian, Croatian, English, and Spanish fairly well. Address V. A. MARCELJA, 463 65th-av., West Allis, Wis.

SITUATION WTD—TRAVELING SALESman—5 yrs.' exp. in office and sales in grocery and allied trades. Exp. traveler. Will locate in Chicago preferred. Age 26 years. Best references absolutely first class. Address B X 37, Tribune.

SITUATION WTD—SALESMAN, GENTLEman, good personality, wide experience, is in Chicago for purpose of making permanent connection with responsible manufacturer of specialty; will adapt for western territory; fullest particulars; salary or drawing account. Address H 509, Tribune.

SITUATION WTD—SALESMAN, ABILITY to sell anything; 15 years' successful experience; acquaintance among jobbers, manufacturers and large retailers Chicago, central, western and northwestern states; services offered to high class concern; Al references. Address J 307, Tribune.

SITUATION WTD—BOOKKEEPER AND stenographer wishes position with experience in general office work wants position as salesman to begin in Illinois or vicinity; Christian; age 26 yrs.; married; salary $20 to start. Address L 248, Tribune.

SITUATION WTD—CIGAR SALESMAN, A real live one, in large western city, calling on well established trade, weekly, desires a change; good side line. Address Room 901, 64 E. Van Buren-st., Chicago.

SITUATION WTD—WIDE AWAKE YOUNG salesman with reliable firm; age 24; 4 yrs. experience on road; will work on inside part of time if necessary. Address L 265, Tribune.

SITUATION WTD—BY YOUNG MAN, PRESently employed on road; desirous of making change; city preferred; now or Jan. 1. Address J 180, Tribune.

SITUATION WTD—SALESMAN, BY NEAT appearing young man, 25; hard, willing worker; some exp.; good ref. Address K 275, Tribune.

SITUATION WTD — STOCK SALESMAN, qualified ability; some exper.; commission; refs. Address J 324, Tribune.

SITUATION WTD — TRAVELING SALESman, young man, 27; any line; Iowa preferred. Address L 168, Tribune.

SITUATION WTD — EXP. ELECTRICAL salesman; open for live proposition. Address J 313, Tribune.

SITUATION WTD—EXP. SALESMAN AND PROMOTION MAN; BUSINESS PRODUCER. ADDRESS L 200, TRIBUNE.

SITUATION WTD — FIRST CLASS SALESman, engineer, an A1 mechanic. INGRAM, 3809 Hinsch-st.

SITUATION WTD—SALESMAN; 6 YEARS' experience; at present employed; best references. Address J 295, Tribune.

SITUATION WTD—BY ROAD EXPERIenced millinery salesman. Address K 587, Tribune.

SITUATION WTD — FEW HOURS' WORK morning; colored man; refs. J. H. H., 3153 Dearborn-st.

SITUATION WTD—BUTLER, HOUSEMAN, 180; single; exp.; honest; ref. Address L 577, Tribune.

SITUATION WTD—COL. BUTLER OR houseman; priv. fam. or boarding. Drexel 1169.

SITUATION WTD—FRENCH COUPLE; MAN housemen, husky man; wife Al cook; city or suburb; best ref. O. D. L., 5491 Lake Pk.-av.

SITUATION WTD—JAPANESE STUDENT; morning and evening, with small wages. P. C., 1710 Belmont-av.

SITUATION WTD—JAPANESE GOOD EXP. cook. Douglas 3393. 3200 Calumet-av. HOUSE.

SITUATION WTD—JAPANESE; 18T CLASS cook, private family; long exp.; refs. MATSU, 3624 Rhodes-av. Douglas 5902.

SITUATION WTD—JAPANESE; 10 YRS.' exp. as cook; city refs. 3200 Calumet-av.

SITUATION WTD—AS CHAUFFEUR; ENGlish; single; 3 years' exp.; sober, reliable man. DIXON, 1200 N. State-pkway. Sun. 7581.

SITUATION WTD—BY EXPERT JAPANESE cook; wages $40. Telephone Douglas 1364.

SITUATION WTD—BY GERMAN ARCHItectural draftsman; good designer; small wages acceptable. UHL, 1726 Sedgwick-st.

SITUATION WTD—GAS AND OIL ENG., 7 yrs.' exp. mfr., designing, and experimental work. Address H 238, Tribune.

SITUATION WTD—AI CABINET MAKER, machine hand, and French polisher; sober and reliable. W. G., 2138 Frankfort-st.

SITUATION WANTED—BY TINNER AND hardware clerk, in country town. WALTER O'NEAL, Fairview Hotel, Clinton, Ind.

SITUATION WTD—COL. MAN; COOK, boarding house, restaurant; refs. Doug. 4408. FOSTER.

SITUATION WTD—MACHINIST; FIRST class; all around. OLSON, care of Jones, 23 W. Grand-av.

SITUATION WTD—CABINET MAKER AND French polishing; store or hotel; sober and reliable. Address H 486, Tribune.

SITUATION WTD—YOUNG, TECHNICAL well experienced, wishes outside position. Address A. GRAMSE, Wilson-av. T. M. C. A.

SITUATION WTD — EXP. CHEF, COOK, jan. or porter, col. Oak. 4567. 5800 S. State-st., 1st.

SITUATION WTD—JOB CARPENTER WK.; repairing; estimates promptly furnished; reasonable. Phone Wellington 1297.

SITUATION WTD—CARPENTER, JOBBER, day or job; steady prof. C. Wegener. 2871 Fletcher.

SITUATION WTD—STRUCTURAL DRAFTSman; 1st class; also Al business training; open for anything. Address F 314, Tribune.

SITUATION WTD—AS LAWYER OR CREDIT man; dependable; Al refs. Address J 128, Tribune.

SITUATION WTD — MACHINIST AND draftsman; Al mechanic; 17 yrs.' exp. Address J 406, Tribune.

SITUATION WTD—ENGINEER, LICENSED; steam, electrical, or refrigerating. Address K 343, Tribune.

SITUATION WTD—NEAT APPEARING, AMbitious young man of 22 wishes position to learn a trade or business. Midway 1867.

SITUATION WTD—AS PAINTER OR FINISHer in railroad shop or furniture factory. Address G 477, Tribune.

SITUATION WTD—MACHINIST; WILL furnish plenty of work. Address J 200, Tribune.

SITUATION WTD—BY COMPETENT ALL around paper box maker as foreman; city or country. PAPER, 1709 W. Belmont-av.

SITUATION WTD—LICENSED PLUMBER; nonunion; good jobber. Address H 370, Tribune.

SITUATION WTD—PAINTER, PAPERhanger; low wages; 12c roll. WOOD, 1113 Ashland-blvd.

SITUATION WTD—BY MACHINIST, TO DO anything. Address J 127, Tribune.

SITUATION WTD — CHEF; BEST REFS. 5714 Wabash-av. Tel. Douglas 5406.

SITUATION WTD—FIRST CLASS PAINTER and decorator; strictly sober. 4816 Vernon-av.

SITUATION WTD—MACHINIST; EXP. IN several lines of trade. Ph. Lincoln 7022.

SITUATION WTD—AS FIREMAN; EXPER.; best refs. HOLMES, 2606 Cortland-st.

SITUATION WTD—MACHINIST OF WIDE exp. and gen. mech. Address K 206, Tribune.

SITUATION WTD — CARPENTER, GOOD; has own tools. Address K 419, Tribune.

SITUATION WTD—EXPERT WATCHmaker; first class ref. Address L 409, Tribune.

SITUATION WTD—FLORIST; YOUNG MAN 24; 4 yrs.' gen. exp. Address K 260, Tribune.

SITUATIONS WANTED—MALE.
Professions and Trades.

MR. EMPLOYER:

I went to the defense of my country in Spanish-American war. You may need me again. I need a position; am a high grade steam engineer; I am colored; first class references. Address K 550, Tribune.

ENAMEL WORKER

wants position as enameler; has had 22 years' experience on electric shades, signs, and sheet iron; has worked in Germany and Austria. Address K 484, Tribune.

SITUATION WTD—THIRTY YEARS' EXPErience with leading landscape architects, private estates, park systems, public gardens in England and this country; road construction, grading, planting, etc., to any extent. Address S D 482, Tribune.

SITUATION WTD—FOREMAN PRINTER, several years' charge large publication and general printing; open for position; unquestioned references; nonunion. Address Foreman, 2410 W. Jackson-blvd., Suite 1.

SITUATION WTD—BY EXPERIENCED JAP. chef; all around; wishes place in a la carte or American plan or club; have good education; French service; best ref. 1257 S. Racine-av. F. F.

SITUATION WTD—MECH. DRAFTSMAN, blue print, detailer, and expert trace and letterer; reference; samples; will also take work home or work part of day. Address K 221, Tribune.

SITUATION WTD—YOUNG MAN 24 YRS. OF age, of electrical-mechanical abilities; ambitious and unquestionable references; wants work evenings and Saturday afternoon. Address L 249, Tribune.

SITUATION WTD—BY GRAD. MECHANIcal engineer; 16 years' shop and designing experience; can take charge. Address H 506, Tribune.

SITUATION WTD—MAN WHO CAN DO electrical maintenance work and can do some wiring and pipefitting. Phone Lake View 2000. ARNOLD.

SITUATION WTD—SPECIFICATION WRIter and draftsman, with architect; can make plumbing, heating, wiring plans and specifications. Address J 357, Tribune.

SITUATION WTD—TRACING BY EXPERIenced tracer; home work. Address B. PETERSON, 1629 Oak-av., Evanston, Ill. Tel. 1280 Evanston.

SITUATION WTD — CAPABLE DESIGNER on machinery, tools and equipment for most efficient manufacturing. Address J 134, Tribune.

Farm and Garden Help.

SITUATION WTD—EXP. MARRIED MAN on farm by the mo.; house, garden, etc., furn.; contract by the yr. V. C. MOORE, 1150 S. Wabash-av., Chi., Ill.

SITUATION WTD — FIRST CLASS HORticulturist and scientific farmer as farm manager for private estate; have worked in Arkansas or Missouri. Address K 133, Tribune.

SITUATIONS WTD—FARMHANDS, BY TWO young men; 1 year's experience. BARSUMIAN, 618 Greenwood-av., Evanston. Tel. Evanston 991.

SITUATION WTD—YOUNG MAN WANTS work on farm; willing worker. Address H 484, Tribune.

SITUATION WTD — ON FARM; EXPERIenced, industrious young man, age 22, wants a good round job. Address J 205, Tribune.

SITUATION WTD—GARDENER, FLORIST, and vegetable grower. Address L 417, Tribune.

SITUATION WANTED—BY YOUNG MAN ON farm; willing worker; dairy farm preferred. Address L 590, Tribune.

SITUATION WTD—MIDDLE AGED SINGLE exp. farmer; willing worker. Address L 508, Tribune.

SITUATION WTD—TO WORK FARM; MARried; age 25; 1 child; exp.; ref.; salary or share. Address K 415, Tribune.

SITUATION WTD—TO TAKE JAPANESE garden by day. OTSUKA, 35 S. Wabash-av.

House Servants.

SITUATION WTD—REFINED, GOOD TEMperament, young woman, thoroughly honest, reliable, competent; butler, houseman, also good cook; willing to do general housework; refined small family more an object than wages; Al ref.; city references from well known family and 18 months' city references as housekeeper; wishes permanent position, city or suburb. Address J 327, Tribune.

SITUATION WTD—SALESMAN, GENTLEman, good personality, wide experience, is in Chicago for purpose of making permanent connection with responsible manufacturer of specialty; will adapt for western territory; fullest particulars; salary or drawing account. Address H 509, Tribune.

SITUATION WTD—JAPANESE; ECONOMical; cook, butler, in family; many years' experience; no wash; best references; one yr.'s experience laundry. SNOWBALL, 3200 Calumet-av.

SITUATION WTD—EXPERIENCED HOUSEman; know knowledge of massage and care of gentlemen's wardrobes; best of references. Ad. O. G., P. O. Box 163, Cross Point, Ill.

SITUATION WTD—YOUNG JAPANESE DESire position; has had city experience in general office work wants position as salesman to begin in Illinois or vicinity; Christian; age 26 yrs.; married; salary $20 to start. Address L 248, Tribune.

SITUATION WTD—YOUNG MAN AS A butler or houseman; speaks Swedish and German. Call Lake View 1619, or address J 364, Tribune.

SITUATION WTD—YOUNG COLORED MAN, just from Boston, as butler or bachelor apartments; can cook; very best references. Address J 337, Tribune.

SITUATION WTD—SINGLE YOUNG MAN, experienced houseman, handy with tools; can take care of auto, furnace, garden, etc.; first class ref. Address J 396, Tribune.

SITUATION WTD—YOUNG MAN, COLOR'D, wants work few hours in morning, domestic or commercial; city or suburban. Address H 459, Tribune.

SITUATIONS WTD—EXP. GERMAN COUple; butler, care of auto, boiler; exp. cook; wife housekeeper.; Al refs. Address H 271, Tribune.

SITUATION WTD—BUTLER OR 2D MAN; Swedish; very well educated; neat, clean; best ref.; references. 51 Wellington 4206, or address J 362, Tribune.

SITUATION WTD—WELL EXP. GERMAN (180), single BUTLER, HOUSEMAN, COUPLE; lutheli; BUTLER, HONEST; best of refs F. SCHNURR, 1607 Michigan-av. Calumet 1999.

SITUATIONS WTD—COUPLE; EXCELLENT cook, all round houseman; refs. Phone Kedvale 4544.

SITUATION WTD—JAPANESE COUPLE, AS cook, wife chambermaid; refs. T., 2426 Cottage Grove-av. Calumet 4185.

SITUATION WTD—JAPANESE, WELL RECommended; butler as well as chauffeur; city or country. Phone Douglas 3393. R.

SITUATION WTD—COMPETENT BUTLER; Swedish; 7 yrs. last place; anywhere. EDW. DAVIS, 928 Sheridan-rd.

SITUATION WTD—BY MECHANICAL ENgineer, capable follow-up man, practical mechanic, tool and machine designer, mechanical analyzer and estimator. Address J 100, Tribune.

SITUATION WTD—BY COLORED MAN AS colored man, 38 years old, just from Boston; very best references; European or American plan service. Address J 347, Tribune.

SITUATION WTD—AMERICAN COLLEGE man with extensive business exp. in Europe; war has deprived applicant of situation abroad. Excellent refs. Address H 354, Tribune.

SITUATION WTD—BY HOLLANDER, 34, exp. in calling on and locating poor families for lodges or charitable institutions. DUFOIS, Box 218, Wilmette.

SITUATION WTD—STUDENT MUST EARN living exps.; have steno., printing experience; other work acceptable. Address K 173, Tribune.

SITUATION WTD—MIDDLE-AGED MARried gentleman; experienced floorman, salesman, solicitor, sup'd't, manager, handling most anything; good habits. Address J 240, Tribune.

SITUATION WTD—BY BRIGHT, INDUSTRIous young man with good reference; glad to do anything; salary no object until value is established. Address J 342, Tribune.

SITUATION WTD—BY BRIGHT, INDUSTRIous young man with good reference; glad to do anything; salary no object until value is established. Address J 342, Tribune.

SITUATION WTD—EXP. JANITOR, CARE of building on So. Side; 4 years in last place; best ref. Address J 193, Tribune.

SITUATION WTD—EXP. JANITOR; MIDdle aged, single; city refs. Address J 405, Tribune.

SITUATION WTD—1ST CLASS JANITOR; married; good mechanic; best ref.; exp. SCHEEMAKER, 1634 Diversey-pkwy., base.

SITUATION WTD — GERMAN COUPLE, without children, desire janitor place; are competent to handle; will consider best.

SITUATION WTD — RELIABLE MARRIED man, janitor, watchman; exper. on steam and hot water. Address F 512, Tribune.

SITUATION WTD—COLORED JANITOR, houseman or anything; wife good cook. Phone West 5997.

SITUATION WTD — BY GERMAN, 40, AS janitor or houseman. Address J 72, Tribune.

SITUATION WTD — JANITOR, RELIABLE, good habits; best refs. Address J 77, Tribune.

SITUATION WTD—EXP. JANITOR; HANDY with tools. INDRO, 1883 Burling-st.

SITUATION WTD—4 GERMANS; HONEST janitor, porter, factory. Phone Lincoln 1151.

SITUATION WTD—EXP. JANITOR OR PORter; reliable; ref. M. K., 3117 S. Morgan.

SITUATION WTD—EXPERIENCED JANITOR; handy; sober; steady work. Edgewater 5194.

SITUATION WTD—BY EXP. JANITOR OR helper; 32; German. Address L 242, Tribune.

SITUATION WTD—RELIABLE COLORED person wishes janitor; with wife. 3200 Calumet-av.

SITUATION WTD—COLORED JANITOR; bldg. or flats; reliable. 417 W. Chicago-av.

Stenographers, Typists, Etc.

SITUATION WTD—COMPETENT STENOG., correct, familiar with bookkeeping; capable of handling large volume of work; $18 a week; salary minor consideration. Address J 353, Tribune.

SITUATION WTD—YOUNG MAN, STENOGrapher, just out of school, desires position; start on small salary; two years' experience office work. BEST, 4454 Kenmore-av. Sun. 1112.

SITUATION WTD—EXPERT STENOGRApher, having law, railroad, mercantile exp.; 6 years. Address K 326, Tribune.

SITUATION WTD—FIRST CLASS STENOG. sec'y; ref.; nine years' exp. Address J 134, Tribune.

SITUATION WTD — BRIGHT, CAPABLE boy steno., beginner; knowledge bkkpg. Yards 4477.

SITUATION WTD—MAN, 4 YRS. LAW, REAL estate and R. R. exper.; best references. Address J 332, Tribune.

SITUATION WTD—EXPERIENCED STENographer and clerk. Address H 390, Tribune.

Miscellaneous.

ATTENTION!

I offer my services. Young man, 24; good education; part legal; 4 years business exp; plus reliability and efficiency; Al refs. Address K 309, Tribune.

SITUATION WTD—YOUNG MAN OF 24, ATT. and evenings; attends Evanston academy in morning; can do clerical work, correspondence, collecting, anything in an effort to get through. Address L 276, Tribune.

SITUATION WTD—YOUNG MAN, UNIVERsity graduate, 2 years' exp. in foreign bank, desires good position with reliable company. You will find me a paying investment. Address K 276, Tribune.

SITUATION WTD—INTELLIGENT POLISH married man, middle aged; character ref. Al; handy carpenter tools, shipping or packing; will work cheap for any work. Any salary. Address K 156, Tribune.

SITUATION WTD—ADVERTISING WORK. young man; can write copy and sales letters; good knowledge of printing; exp. selling; $75 a week; salary; brainy fellow with ideas. EDW. DAVIS, 928 Sheridan-rd.

SITUATION WTD—BY MECHANICAL ENgineer capable follow-up man, practical mechanic, tool and machine designer, mechanical analyzer and estimator. Address J 100, Tribune.

SITUATION WTD—BY COLORED MAN AS colored man, 38 years old, just from Boston; very best references; European or American plan service. Address J 347, Tribune.

SITUATION WTD—AMERICAN COLLEGE man with extensive business exp. in Europe; war has deprived applicant of situation abroad. Excellent refs. Address H 354, Tribune.

SITUATION WTD—BY HOLLANDER, 34, exp. in calling on and locating poor families for lodges or charitable institutions. DUFOIS, Box 218, Wilmette.

SITUATION WTD—STUDENT MUST EARN living exps.; have steno., printing experience; other work acceptable. Address K 173, Tribune.

SITUATION WTD—MIDDLE-AGED MARried gentleman; experienced floorman, salesman, solicitor, sup'd't, manager, handling most anything; good habits. Address J 240, Tribune.

SITUATION WTD—BY BRIGHT, INDUSTRIous young man with good reference; glad to do anything; salary no object until value is established. Address J 342, Tribune.

SITUATION WTD—EXP. JANITOR, CARE of building on So. Side; 4 years in last place; best ref. Address J 193, Tribune.

SITUATION WTD—EXP. JANITOR; MIDdle aged, single; city refs. Address J 405, Tribune.

SITUATION WTD—1ST CLASS JANITOR; married; good mechanic; best ref.; exp. SCHEEMAKER, 1634 Diversey-pkwy., base.

SITUATION WTD — GERMAN COUPLE, without children, desire janitor place; are competent to handle; will consider best.

SITUATION WTD — RELIABLE MARRIED man, janitor, watchman; exper. on steam and hot water. Address F 512, Tribune.

SITUATION WTD—COLORED JANITOR, houseman or anything; wife good cook. Phone West 5997.

SITUATION WTD — BY GERMAN, 40, AS janitor or houseman. Address J 72, Tribune.

SITUATION WTD — JANITOR, RELIABLE, good habits; best refs. Address J 77, Tribune.

SITUATION WTD—EXP. JANITOR; HANDY with tools. INDRO, 1883 Burling-st.

SITUATION WTD—4 GERMANS; HONEST janitor, porter, factory. Phone Lincoln 1151.

SITUATION WTD—EXP. JANITOR OR PORter; reliable; ref. M. K., 3117 S. Morgan.

SITUATION WTD—EXP. JANITOR; HANDY; handy; sober; steady work. Edgewater 5194.

SITUATION WTD—BY EXP. JANITOR OR helper; 32; German. Address L 242, Tribune.

SITUATION WTD—RELIABLE COLORED person wishes janitor; with wife. 3200 Calumet-av.

SITUATION WTD—COLORED JANITOR; bldg. or flats; reliable. 417 W. Chicago-av.

Stenographers, Typists, Etc.

SITUATION WTD—COMPETENT STENOG., correct, familiar with bookkeeping; capable of handling large volume of work; $18 a week; salary minor consideration. Address J 353, Tribune.

SITUATION WTD—YOUNG MAN, STENOGrapher, just out of school, desires position; start on small salary; two years' experience office work. BEST, 4454 Kenmore-av. Sun. 1112.

SITUATION WTD—EXPERT STENOGRApher, having law, railroad, mercantile exp.; 6 years. Address K 326, Tribune.

SITUATION WTD—FIRST CLASS STENOG. sec'y; ref.; nine years' exp. Address J 134, Tribune.

SITUATION WTD — BRIGHT, CAPABLE boy steno., beginner; knowledge bkkpg. Yards 4477.

SITUATION WTD—MAN, 4 YRS. LAW, REAL estate and R. R. exper.; best references. Address J 332, Tribune.

SITUATION WTD—EXPERIENCED STENographer and clerk. Address H 390, Tribune.

Miscellaneous.

ATTENTION!

I offer my services. Young man, 24; good education; part legal; 4 years business exp; plus reliability and efficiency; Al refs. Address K 309, Tribune.

SITUATION WTD—YOUNG MAN OF 24, ATT. and evenings; attends Evanston academy in morning; can do clerical work, correspondence, collecting, anything in an effort to get through. Address L 276, Tribune.

SITUATION WTD—YOUNG MAN, UNIVERsity graduate, 2 years' exp. in foreign bank, desires good position with reliable company. You will find me a paying investment. Address K 276, Tribune.

SITUATION WTD—INTELLIGENT POLISH married man, middle aged; character ref. Al; handy carpenter tools, shipping or packing; will work cheap for any work. Any salary. Address K 156, Tribune.

SITUATION WTD—ADVERTISING WORK. young man; can write copy and sales letters; good knowledge of printing; exp. selling; $75 a week; salary; brainy fellow with ideas. EDW. DAVIS, 928 Sheridan-rd.

SITUATION WTD—BY MECHANICAL ENgineer capable follow-up man, practical mechanic, tool and machine designer, mechanical analyzer and estimator. Address J 100, Tribune.

SITUATION WTD—BY COLORED MAN AS colored man, 38 years old, just from Boston; very best references; European or American plan service. Address J 347, Tribune.

SITUATION WTD—AMERICAN COLLEGE man with extensive business exp. in Europe; war has deprived applicant of situation abroad. Excellent refs. Address H 354, Tribune.

SITUATION WTD—BY HOLLANDER, 34, exp. in calling on and locating poor families for lodges or charitable institutions. DUFOIS, Box 218, Wilmette.

SITUATION WTD—STUDENT MUST EARN living exps.; have steno., printing experience; other work acceptable. Address K 173, Tribune.

SITUATION WTD—MIDDLE-AGED MARried gentleman; experienced floorman, salesman, solicitor, sup'd't, manager, handling most anything; good habits. Address J 240, Tribune.

SITUATION WTD—BY BRIGHT, INDUSTRIous young man with good reference; glad to do anything; salary no object until value is established. Address J 342, Tribune.

SITUATION WTD—EXP. JANITOR, CARE of building on So. Side; 4 years in last place; best ref. Address J 193, Tribune.

SITUATION WTD—EXP. JANITOR; MIDdle aged, single; city refs. Address J 405, Tribune.

SITUATION WTD—1ST CLASS JANITOR; married; good mechanic; best ref.; exp. SCHEEMAKER, 1634 Diversey-pkwy., base.

SITUATION WTD — GERMAN COUPLE, without children, desire janitor place; are competent to handle; will consider best.

SITUATION WTD — RELIABLE MARRIED man, janitor, watchman; exper. on steam and hot water. Address F 512, Tribune.

SITUATION WTD—COLORED JANITOR, houseman or anything; wife good cook. Phone West 5997.

SITUATION WTD — BY GERMAN, 40, AS janitor or houseman. Address J 72, Tribune.

SITUATION WTD — JANITOR, RELIABLE, good habits; best refs. Address J 77, Tribune.

SITUATION WTD—EXP. JANITOR; HANDY with tools. INDRO, 1883 Burling-st.

SITUATION WTD—4 GERMANS; HONEST janitor, porter, factory. Phone Lincoln 1151.

SITUATION WTD—EXP. JANITOR OR PORter; reliable; ref. M. K., 3117 S. Morgan.

SITUATION WTD—EXP. JANITOR; HANDY; handy; sober; steady work. Edgewater 5194.

SITUATION WTD—BY EXP. JANITOR OR helper; 32; German. Address L 242, Tribune.

SITUATION WTD—RELIABLE COLORED person wishes janitor; with wife. 3200 Calumet-av.

SITUATION WTD—COLORED JANITOR; bldg. or flats; reliable. 417 W. Chicago-av.

Stenographers, Typists, Etc.

SITUATION WTD—COMPETENT STENOG., correct, familiar with bookkeeping; capable of handling large volume of work; $18 a week; salary minor consideration. Address J 353, Tribune.

SITUATION WTD—YOUNG MAN, STENOGrapher, just out of school, desires position; start on small salary; two years' experience office work. BEST, 4454 Kenmore-av. Sun. 1112.

SITUATION WTD—EXPERT STENOGRApher, having law, railroad, mercantile exp.; 6 years. Address K 326, Tribune.

SITUATION WTD—FIRST CLASS STENOG. sec'y; ref.; nine years' exp. Address J 134, Tribune.

SITUATION WTD — BRIGHT, CAPABLE boy steno., beginner; knowledge bkkpg. Yards 4477.

SITUATION WTD—MAN, 4 YRS. LAW, REAL estate and R. R. exper.; best references. Address J 332, Tribune.

SITUATION WTD—EXPERIENCED STENographer and clerk. Address H 390, Tribune.

Miscellaneous.

ATTENTION!

I offer my services. Young man, 24; good education; part legal; 4 years business exp; plus reliability and efficiency; Al refs. Address K 309, Tribune.

SITUATION WTD—YOUNG MAN OF 24, ATT. and evenings; attends Evanston academy in morning; can do clerical work, correspondence, collecting, anything in an effort to get through. Address L 276, Tribune.

SITUATION WTD—YOUNG MAN, UNIVERsity graduate, 2 years' exp. in foreign bank, desires good position with reliable company. You will find me a paying investment. Address K 276, Tribune.

SITUATION WTD—INTELLIGENT POLISH married man, middle aged; character ref. Al; handy carpenter tools, shipping or packing; will work cheap for any work. Any salary. Address K 156, Tribune.

SITUATION WTD—ADVERTISING WORK. young man; can write copy and sales letters; good knowledge of printing; exp. selling; $75 a week; salary; brainy fellow with ideas. EDW. DAVIS, 928 Sheridan-rd.

SITUATION WTD—BY MECHANICAL ENgineer capable follow-up man, practical mechanic, tool and machine designer, mechanical analyzer and estimator. Address J 100, Tribune.

SITUATION WTD—BY COLORED MAN AS colored man, 38 years old, just from Boston; very best references; European or American plan service. Address J 347, Tribune.

SITUATION WTD—AMERICAN COLLEGE man with extensive business exp. in Europe; war has

WANTED—MALE HELP.

Miscellaneous.

CHAUFFEUR—3 EVENINGS PER WEEK. Give ref., exp. Address K 300, Tribune.

DRIVERS WANTED—30 TO 40 years old, living in vicinity Highland Park; steady positions. Apply THE FAIR, State, Adams, and Dearborn.

DRIVER—FOR LAKE VIEW PARCEL DELIVERY wagon. Address S J 400, Tribune.

MEN—TWO, NEAT APPEARING, BETWEEN 18 AND 22; selling experience preferred. Call before 12, 904 Steinway Hall Bldg.

MEN—2 NEAT APPEARING YOUNG MEN with good references; must be hustlers MR. WALKER, Room 304, 333 S. Dearborn-st.

MIDDLE AGED OR ELDERLY GENTLEMAN—For permanent position in our business; former city business man preferred. Call after 9:30. Suite 1005 Monon Bldg.

MOTORCYCLISTS—WITH MACHINES, FOR special session on the night of Nov. 3 and on Nov. 4. Apply E. HUBBELL, 128 Western Union Bldg., Wednesday, between 9 a. m. and 3 p. m.

PHARMACIST—REGISTERED IN ILL., TO manage store in town of 2,000; an excellent opportunity for a sober, married or single, experience, and salary wanted. Address B K 46, Tribune.

PHARMACIST—REGISTERED; AT ONCE; live wire; salary no object; permanent. Schultz Drug Co., Danville, Ill.

PORTER—WHITE, FOR NIGHT WORK IN wholesale firm; best references required; state age; salary $12. Address L 562, Tribune.

Help Wanted with Investment.

CORPORATION REQUIRES SEVERAL young men for their several state representatives who can invest in stock of the company from $100 to $1,000 to take care of state agency of well known and universal mfg. produced; will pay salary and expenses weekly. Address S T 585, Tribune.

TRAVELING POSITION OPEN TO GOOD $500 up in Co. stock required; $100 salary and comm. Secretary, 900, 1126 S. Dearborn-st.

RELIABLE MAN WANTED—TENDING auto service station; must invest $1,000 in stock of company, also furnish good refs.; salary $100 and profits. Address F 508, Tribune.

MAN—WITH $700 TO $2,000 TO WORK FACtory; steady job; goods used by U. S. government. 118 N. La Salle, Rm. 815.

Employment Agencies.

HIGH GRADE MEN—

We are especially in need of the higher grade men, Executives, Office, Sales, Technical and General Engineers, Accountants, Bkkpers., Stenogs., Clerks, SALESWOMEN, Superintendents, Foremen, Engrs., Designers, Estimators, Chemists, and a host of special technical men, $400-$5,000 per year.

Only competent, clean cut young fellows, of good appearance need apply.

BUSINESS MEN'S EMPLOYMENT HOUSE, 623 Woman's Temple, 108 S. La Salle.

BKKPRS. AND CLERKS—

STENOGS. AND BOYS.

We especially need 2 boys, 17 yrs. old, $5-$6. Also Bkkprs., Stenogs., Typists, Shippers, Opers., Cashiers, Clerks, and Order Pickers, and Junior Salesmen, $8-$15 per week.

Especially competent, clean cut young fellows, of ambitious type and appearance need apply.

CRAIG EMPLOYMENT AGENCY,

Suite 509-511, 167 W. Washington-st.

EFFICIENT SERVICE CO., INC., 58 W. Jackson-blvd. Monadnock. FOREMEN, insp., and Test Monadnock. FOREMEN, Mech., $200; Sewers, $100; Mach., $125; Plate, $125; MOGGRS., B. Hse., $250; Sash and D., $125; Crane, $150, SUPTS., Fur, $150; Engines, Chemists, Clerks, Bkkprs., Stenogs., good men with clear records.

Y. M. C. A.

GOOD AND BETTER POSITIONS For Clerical, Commercial, Technical Men. Call Room 301, Central Y. M. C. A., 19 La Salle-st. Open also this evening.

RAILROAD BKKPR., $75-$80. HIGH grade brass salesmen, $80-$100. Scale and cash clerk, North side coal office, $60. Office boy, grain, $5-$6.

AMERICAN RAILWAY BUREAU, 904 Straus Bldg., 6 N. Clark-st.

DOST ACCOUNTANT $1,800; CASHIER AND transfer, $15-$18; Bookkeeper and Stenographer, $15; Bookkeepers, 55 yrs., $60; Stenographer, $15; Stationery Store Clerk, $45-$50; Merchants' Cler. Exch., 912, 188 W. Wash.-st.

TWO SUPTS., MACHINE SHOP; THOR- ough machinists; must be capable of handling men; salary $3,500-$5,000. V. G. TRUEBLOOD & CO., 19 S. La Salle.

ENGINEER—CEMENT PLANT POWER house, near Chicago; nights; 48 hours; $160. THE ENGINEERING AGENCY, Inc., 1662 Monadnock Block.

ACCOUNTANT $1,200; BOOKKEEPER AND Cashier, $15-$18; Bookkeepers, $10-$15; Stenographer, $15-$18; Bookkeepers, $10-$15; Stenographers, $12-$15. 912 188 W. Wash.

TRADE SCHOOLS.

BECOME AN ELECTRICAL EXPERT—Steady work; big pay. We can help you at your home the theory of electricity and the practice of electrical engineering, including lighting, wiring, machine design, telephony, armature winding, D. C. and A. C. set, switchboard, etc. Individual instruction. Diploma. Expert tuition plan. Hundreds now earning. Positions always secured. Call or write. Electrical Engineering Institute, 1529 Lytton Bldg., Chicago.

WE TRAIN EXPERT AUTOMOBILE MEN. Expert instruction in all branches of the business; day and evening classes; diplomas granted; $40 and $100; cash or time payments; free trained men in demand everywhere. Call or write for free lesson. GREER COLLEGE OF MOTORING, 1-3 E. Jackson-blvd., Chicago.

BE READY—ST.UDY DRAFTING NOW— Prepare for the big job in Architectural, Mechanical, Electrical and Contracting work. These branches may be learned by Day, Evening, and Home Study Courses. Get our free booklet today. Address the TECHNICAL COLLEGE, 1010 Lake View Bldg., 116 S. Michigan blvd.

SALES—JEN WANTED—EXPERIENCE UNnecessary; easy work; big pay. Call or write, call for particulars and large list of openings offering opportunity to earn $100 or $500 a month while you learn. AMERICAN TRAINING ASSN., Dept. 1, Monadnock Block, Chicago.

MEN—TO LEARN PICTORIAL BULLETIN, and theatrical scenic painting; a few more days space open; no exper. required; particulars and catalogue free. ENKEBOLL ART SCHOOL, 5452 N. 27th, Omaha, Neb.

GARMENT CUTTING PAYS $35 TO $75 inst.; day or eve.; 6 weeks; personal instr.; $5 cash or weekly. MASTER CUTTER, Call or write, 800 Masonic Temple.

STOCK YARDS AUTOMOBILE SCHOOL, 3629 and 3631 Halsted-st. Day and evening classes. Courses, $10-$15-$20. One free lesson in driving practice to all that call. Phone Yards 2967.

BEFORE SIGNING CONTRACT WITH ANY school call or write American School for Moving Picture Operators for free illustrated catalog. 1600 Madison-st.

MOTION PICTURE OPERATING PAYS $21 to $50 weekly. We give expert training on Simplex, Powers, Motiograph and Edison machines. Write for catalog. MOTION PICTURE SCHOOL, 188 N. La Salle-st.

LEARN BARBER TRADE — EVERYTHING modern; tools given; tuition, $25. THE CITY BARBER COLLEGE, 519 S. State-st., Chicago.

PHOTOGRAPHY PAYS OUR GRADUATES well; enter day or evening classes now. Modern School of Photography, 345 S. Wabash.

TELEGRAPHY—WIRE AND WIRELESS. JONES SCHOOL OF TELEGRAPHY, new No. 305 S. La Salle-st., 3d floor, near Jackson.

AUTO INSTRUCTION—$10; PRACTICAL; NO blackboard; 5 good position; license guaranteed. McKeon Engs. Co., 203 Washington-blvd.

WANTED—FEMALE HELP.

Stores and Offices.

ADDRESSERS—20, EXPERIENCED LONGhand, $1 per thousand. M. M. ROTHSCHILD, INC., 112 Federal-st.

ASSISTANT BUYER—FOR OUR INFANTS' wear section; must be thoroughly familiar with infants' and children's underwear, etc.; excellent opportunity for advancement. Apply 14th floor, 8 to 11 a. m.

MANDEL BROTHERS.

ASSISTANT BOOKKEEPER—WHOLESALE dry goods house; must be experienced. Call with refs. E. EISINGER CO., 219 S. Market-st.

BOOKKEEPER — WITH STENOGRAPHIC experience. Ph. Lincoln 2868.

COMPTOMETER OPERATOR—TO DO ALL operations, rapidly and accurately; must write a plain neat hand. This is a permanent position; good chance for advancement; state age, experience, and salary expected. Address F C 127, Tribune.

GIRLS—FOR TEMPORARY WORK ON CIRculars; 2 weeks each month. Address P E 487, Tribune.

GIRL—EXPERIENCED, TO WORK IN GROcery store; hours 2 to 9 p. m. Apply 803 S. 40th-st.

GIRL CASHIER—IN CLOTHING STORE. WOOD'S 103 W. Madison-st.

SALESLADIES — EXPERIenced, for suits and dresses. THE LEISER CO., 324 So. Michigan-av.

LESLADY—IN REAL ESTATE OFFICE to handle renting and selling of furnished and private homes, apartments; reference required. Address S T 192, Tribune.

SALESWOMEN—WITH FIRST CLASS EXperience selling women's and children's knit underwear. Permanent position. Apply to MANDEL BROTHERS.

STENOGRAPHER—WITH SWITCHBOARD experience; must be neat and refined; state age, salary wanted, and experience. Address F 507, Tribune.

STENOGRAPHER—STATE AGE AND SALary wanted. Address F 506, Tribune.

STENOGRAPHER—SALARY $15 TO $18. MARTIN & MARTIN, 3066 Carnegie Pier.

STENOGRAPHER—EXPERIENCED. 1046 RAND McNally Bldg.

WANTED—FEMALE HELP.

Stores and Offices.

WANTED—TACTFUL, GOOD appearing young lady in reception room, cloak and suit store. F. N. MATTHEWS, 21 E. Madison-st.

Household and Domestic.

COOK—GENERAL HOUSEWORK; WHITE; small family; suburbs; no laundry; refs. required. Phone Kenilworth 1251.

COOK—EXPERIENCED, IN FAMILY OF four; must have references; no laundry; $5. Call 529 N. Oak Park-av.

COOK—EXPERIENCED; RELIABLE REFS. required; wages $9. Call 4028 Ellis-av.

COMPANION—FOR YOUNG WOMAN CONvalescent; must be refined, cheerful disposition, and good cook; light housekeeping. MRS. PORTER, Ravenswood Hospital.

GIRL—WHITE, FOR GENERAL HOUSEwork; good wages. 712 Judson-av., Evanston, Ill.

GIRL—FOR GENERAL HOUSEWORK, IN small family; good wages; ref. 4905 Lake Park-av., 2d.

GIRL—EXPERIENCED, GENERAL HOUSEwork; $7; no washing. Ph. Rogers Park 526.

GIRL—LITTLE; TO CARE FOR BABY IN the afternoon. Address L 586, Tribune.

GIRL—SECOND; EXPERIENCED; REFERences; must sew. 4534 Ellis-av., 1st.

HOUSEWORK — GIRL, GENERAL HOUSEwork, 6 room apartment; family; four in apartment; good home. Call Thursday, second floor, 4906 Kenmore-av.

HOUSEKEEPER—BY COUPLE EMP., WITH child 2½ yrs.; good home in sub.; references. Address L 477, Tribune.

HOUSEKEEPER—LADY; CAN SLEEP AT home. Address J 592, Tribune.

MAID—FOR CHILDREN AGED 6 TO 10 yrs.; one who is willing to do some chamber work; refs. required. Address P. O. 526, Lake Forest, or tel. 780.

MAID—FOR A. M.; GET BRKFST.; CLEAN 5 rm. flat; plain sewing; nr. Ashland and Jackson-blvds. Randolph 973.

NURSE—GERMAN, EXP., FOR CHILD 4 years; refs.; 1348 E. 48th-st. 2d.

PANTRY WOMAN — AT ONCE; FIRST class experienced; with good references. FRED HARVEY, 18TH AND WENTWORTH-AV.

WOMAN—THOROUGHLY EXPERIENCED, to take charge as general housekeeper; supervise kitchen and dormitory of boys' boarding school; applicant must have executive capacity and be able to enlist the cooperation of students; must know values and be thoroughly experienced; state experience, age, nationality, school training, salary expected. Address B K 42, Tribune.

WOMAN—REFINED, MIDDLE-AGED, TO care for infant and sew; perm. home for right party. 815 Lafayette Pkwy., 3d. Sunny. 5310.

WOMAN — YOUNG, ATTENDANT FOR nervous cases. Apply MANAGER, 826 S. Ashland-blvd.

WOMEN—TWO, COMPETENT, RELIABLE; maid. Address 528 Dunlap, Evanston, Ill.

YOUNG WHITE WOMAN — 22 TO 30 YEARS old, some experience in care of children; also second girl work; to assist in care of 2 year old child, second work, and make herself generally useful; good home, small family, Evanston; must have first class references; no others need apply. Address L 496, Tribune.

Professions and Trades.

ARTISTS—AIR BRUSH, ON LEATHER goods; 5th floor. Geographical Pub. Co., 621 Plymouth-ct.

EMBROIDERER—EXPER., IN DRESSMAKing establishment. 77 E. Elm-st.

FLOWER MAKERS—EXPERIENCED, SAT. in flowermaker. WORMS & LOEB, 212 W. Adams-st., 5th floor

FOUNDERS—EXPERIENCED; PIECE WORK. 1414 S. Clinton-st.

GIRL — GOOD APPRENTICE, DRESSMAKing establishment; pay wages. 39 S. State-st., Room 34.

HAIR DRESSER—1ST CLASS COMMERcial hotel, out of city. GEO. B. FLANDERS CO., 219 S. Dearborn-st.

SEWING MACHINE OPERATORS—FAMILY work; a Merrow or hemstitch machine. The Royal Trading Co., 1902 S. State-st.

Saleswomen, Solicitors, Etc.

A REMUNERATIVE POSITION IN THE sales organization of the famous STORY of the highest refinement; over 30; experience not required if otherwise good; this position is especially attractive at present owing to unusual inducements for foreign countries; permanent, with advancement, and generous guarantee. WM. SHUMAN, 509 S. Wabash.

LADIES — YOUNG; SEVERAL NEATLY dressed, to work locally and qualify for road representing the McCORKLE PUBLICATIONS. Call at office only, 750, 443 S. Dearborn-st.

SALESLADY—EXPERIENCED, GOOD EDUCAtion, experienced in selling people, one who wishes to represent an established concern of unquestioned integrity; liberal compensation. Address S H 837, Tribune.

SALESWOMEN—5 THOROUGHLY EXPERIenced saleswomen by wholesale coffee house; a retail grocers in the state; call and demonstrate to dealers a new Coffee Percolator; a wonderful time saving device of the age. Only high class women of personality considered. Reference positively required. Good position permanent. Answer in detail. Address S T 226, Tribune.

SALESWOMEN—3 EXPERIENCED LADY solicitors to house canvassers who will appreciate a permanent paying position selling the product of a manufacturing company; will sell to every home; universal demand; 3 women who will appreciate this proposition offer an unusual opportunity; this proposition offered by us is strictly commission basis; $4 to $6 a day established; references required. Call Room 510, 6 E. Lake-st., Wednesday, 2:30 sharp.

SALESWOMEN—NEAT, BRIGHT, AMBItious, educated, refined young ladies to travel with manager; no others need apply. 1529 Lytton Bldg.

WOMEN WANTED—REFINED, INTELLIgent, in all parts of Illinois, to represent the Nu-Bone Corset Co. of Corry, Pa., as corsetiere, MRS. LUELLA M. PELHAM, State Manager, Staunton, Ill.

Miscellaneous.

AN EXCEPTIONAL OPPORTUNITY OFfers bright, energetic woman, neat appearance, over 21; ambitious to make independence in life; old reliable house; unlimited opportunity of advancement; permanent position to leave city. We finance you. A. J. MAIER MFG. CO., 1636 Fullerton-av., Chicago.

BUTLER—EXP.; PILL AND TABLET BOTtler. Franklin and Chestnut.

CANVASSERS—HOUSE TO HOUSE, FOR high grade toilet goods; $3 to $5 per day easily earned. 523 S. California-av.

LADIES—3 REFINED LADIES, APPEARING pleasing personality; outdoor work; advancement. Appointment. 1408 Masonic Temple.

LADIES—SHORTHAND TO CALL AT HOME. Apply Room 709, 22 Quincy-st.

LADY—OF HIGH SOCIAL STANDING IN city to devote three or four hours daily to work of a special nature; best of references required; to competent party will pay $100 per month. Apply 1514 Lytton Bldg.

MANAGER—LADY, HOUSE WANTS MANager, asst.; refined; good appearance; no phone calls. MRS. INSLEE, Majestic Hotel.

SALESLADIES—FIRST CLASS FOR ROAD; $80 mo. and comm. Room 504, 328 S. Dearborn.

WOMAN—OF GOOD EDUCATION; ENERgetic and of good appearance desired for an important position.

Personality Main Requisite.

Must be 27 or over and free to leave the city; experience unnecessary; exceptional remuneration; position will appeal to woman of ambition and refinement.

Call 9 to 11 a. m. 24 Floor, 509 S. Wabash.

WOMAN—EDUCATED AND WELL APpearing, over 27 YEARS OF AGE TO FILL AN IMPORTANT TRAVELING POSITION IN connection with our MUSIC DEPT.; A KNOWLEDGE OF MUSIC NOT ESSENTIAL. WE WILL MAKE AN UNUSUAL PROPOSITION TO YOU, INCLUDING WOMAN INCLUDING WEEKLY GUARANTEED. CALL 1108, 327 S. DEARBORN-ST.

WOMAN—BRIGHT, AMBITIOUS, FOR PERmanent position with large corporation; must have executive ability and tact; good substantial income after 1st month; state exp. and ref. Address S R 586, Tribune.

WOMAN—MODERATE EDUCATION, OVER 30, for permanent traveling position in territory where business is established; opportunity for advancement. Address J 556, Tribune.

WOMEN—OF GOOD ADDRESS TO SELL BY appointment, most complete line of toilet requisites; excel. opportunity for ambitious women; estab. 25 yrs. Address S H 124, Tribune.

WOMAN—BUSINESS; ENERGETIC; SOlid of earning $15 to $35 weekly. Call R 311, 25 E. Washington-st.

WOMAN—TO DO OFFICE CLEANING WITH reliable firm; must live on S. S.; state experience and salary. Address J 557, Tribune.

WOMEN—EDUCATED; EVERETT, SPLENdid opportunity; give full name and address. Address P 149, Tribune.

Employment Agencies.

HIGH GRADE WOMEN—

When you come down town today step in and see us. That is, if you are looking for a position. We have a goodly number of boss ride orders on hand for today and might have just what you want.

We especially need 10 TYPISTS, $15 to $18 and up. Correspondent, pub. exp.; 2 Stenos., $15; Many other positions not mentioned.

McCLELLAND EMPLOYMENT AGENCY, Franklin 5474. 21-23 N. La Salle.

HIGH GRADE WOMEN—

BKKPRS., STENOGS., CLERKS.

Office Clerks, and GIRLS, typists, General persuasion, $8 to $15; beginners and experienced, with the best firms in the city. Only competent women and girls, ambitious and of neat appearance, need apply.

CRAIG EMPLOYMENT AGENCY, Suite 509-511, 167 W. Washington-st.

CORRESPONDENT SOLICITS FAMILIAR with trade journal work. $20-$25.

Bookkeeper-Steno. $15

Stenographers, $14; collectors, mil. and comm. Jobs, $10 to $15. Bkkprs., Stenogs., Clerks.

ADVANCE EMPLOYMENT EXCHANGE. 163-167 N. LA SALLE-ST.

FILE AND GENERAL OFFICE CLERKS—Three yrs. of gen. some high school education; salary $7 to $8 per week. V. G. TRUEBLOOD & CO., 19 S. La Salle-st.

ASST. BILL CLERK AND OFFICE, W. S., $9. Steno., Beginner, Oliver 8

KING'S, 29 S. La Salle-st., 2 flights up.

COMBINATION BKKPR. AND STENOG.; N. side office; $12. THE SERVICE BUREAU, 1106 Chicago-av., Oak Park.

WOMEN AND GIRLS FOR HOTELS AND CAFES, restaurants, hospitals, factories. Call or write La SALLE AGENCY, R. 14, 104 W. Randolph.

WANTED—FEMALE HELP.

Employment Agencies.

LADY TYPIST, EXP. ON STATEMENT and stencil work, $55. Correspondent, trade journal circulation exp., $15. Steno., Southwest Side, $10.

AMERICAN RAILWAY BUREAU, 902 Straus Bldg., 6 N. Clark-st.

Free Typewriter Employm't bureau.

BOOKKEEPER—YOUNG LADY, 25 YEARS, with experience, $18; capable of using typewriter. UNDERWOOD TYPEWRITER CO., 37 So. Wabash-av.

STENOGRAPHER—EXPERIENCED, WILLing to work long hours; Northwest Side; permanent; $12. Oliver machine. THE OLIVER TYPEWRITER CO., 107 N. Dearborn-st.

TRADE SCHOOLS.

LADIES TO LEARN THE TRADE—HAIRdressing, manicuring, facial treatments, etc. Short term with improved methods, complete course, 30 days, $25. Tools and diplomas. Day and evening. GRIFFITH, 15 E. Washington-st.

COMPTOMETER ADG. MACHINE SCHOOL— Day, eve. classes. Positions waiting. S. C. WARNER, 537 S. Dearborn. Harrison 7767.

"THE SHORTHAND KING" MAKES shorthand wonderfully easy; first lesson (free). Oliver McEwan, R. 500 Gas Bldg.

DRESSMAK'G-MILLINERY SCHOOLS

NOW IS THE TIME TO ENTER—LEARN dressmaking, cutting, fitting, designing; easy payments; positions; patterns cut and sold or write. Catalogue free. McDowell School, 209 S. State.

VALENTINE DRESSMAKING, DESIGNING Tailoring College—Day, eve. classes; patterns. Sara Patek, Prin., 2236 Madison-st.

PRIV. SCHOOL DRESSMAKING, CUTTING, fitting; own garments; day, eve. classes; 20c lesson. 2317 Washington-blvd.

VALENTINE'S CHI. MAIN SCHOOL; DEsigning, dressmaking, tailoring; day, eve. classes. 206 N. State-st., op. Marshall Field's.

KIESTER'S LADIES' TAILORING COLlege, 40th and Cottage Grove-av. Call or write for terms. MARIE BELLEW, Principal.

COLLEGE OF FRENCH MILLINERY, 1210 Masonic Temple—Instruction in artistic millinery.

MME. HUNT MILLINERY SCHOOL, 1301 Masonic Tem. Day, eve. classes. Cent. 5450.

JOSEPHINE GORTON, HIGH CLASS DRESSmkg.-design school; pattern. 1214 Masonic T.

SHULTZ DRESSMAKING SCHOOL—PATterns cut to measure. Desp. 2080 Michigan; and eve. classes. Rm. 67, 6 W. Randolph.

HOUSEHOLD GOODS.

500 BRASS BEDS—HIGH GRADE, GUAR.; latest designs; installed; factory prices. Also springs and fine felt mattresses. Ask on your floor. BROOKLYN BRASS BED CO., 4302 W. 12th-st.

BUY FROM THE MAKER AND SAVE ½ ON your beds, mattresses, springs, pillows, and comforts; auto delivery, city and suburban. 6011-13 S. Halsted. Went. 4262.

GRAND RAPIDS FURNITURE SAMPLES at factory prices. Ask for Catalogue F. MAURICE KLEMPERER CO., 530-532 W. WASH.-AV.

WELLINGTON, 544, 2D—FOR SALE—SINGLE enameled bedstead, chiffonier, desk. Grace-land 4995.

BRASS BEDS, SPRINGS AND MATtresses, complete, $10.75. GRAND RAPIDS FURNITURE CO., 215 S. Wabash, nr. Adams.

BRASS BEDS, SPRING AND ONE FULL SIZE box springs and hair mattresses; almost new; very cheap. 4501 Wentworth-av., 3d floor.

FOR SALE—FURNITURE, RUGS, HEATers, coal stoves, gas ranges. BROWN'S EXCHANGE, 2022 N. Clark-st.

HUNDREDS PIECES UNCLAIMED FURNI- ture, rugs, stoves, beds. Open daily till 8:30 p. m. Hertz's Storage, Orders and Honore. MUST SELL SEVERAL PIANOS OF UNclaimed furniture. American Storage Co., 7th floor, 623 S. Clinton-st.

GIRL — GOOD APPRENTICE, DRESSMAKing establishment; pay wages. 39 S. State-st., Room 34.

HIGHEST PRICE FOR FURN., HOUSEHOLD goods. Brick-a-brac. Schneider, Cal. 4120.

PERSIAN RUG, 11.6x9; ALSO SMALL RUG, AT BARGAIN. 3127 CALUMET-AV.

BARGAIN—DINING AND PARLOR SET; fine; genuine brass bed. Suburbs, 4907 Mich.-av.; 8 rm 5 room flat; reasonable. Cent. 2329.

FOR SALE—FURNISHINGS OF NICE MODern 5 room flat; reasonable. Central 5082.

WANTED—HEATERS AND COOK STOVES; also rugs, brass beds. Lincoln 1058.

BARGAIN—FURNITURE, INCLUDING MAhog. piano, parlor set, 3041 Michigan-av., 1st.

USED FURN. CHEAP—BED, DRESS, CHIFF., desks, chairs, tables. 16 W. Goethe-st.

LEASEHOLDS.

FOR SALE—24 ROOM HOTEL AND RESTAUrant; rent $55; best location; furnished; all rooms rented; newly furn.; doing business; will sacrifice on account sickness; will sell separate. Apply 9441 Cottage Grove-av.

FOR SALE — 2 STORY ROOMING HOUSE WITH 2 4 RM. flats, on Lyndal-st., nr. Milwaukee and Ashland-sts.; rent is cheap; also 10 rm. flat, with or without gas stove. 5127 Michigan-av., Basement.

FURNISHED ROOM HOUSES — SEE OUR wonderful desirable, good paying propositions, unusually low prices. PROGRESSIVE REALTY CO., 69 W. Washington-st., Room 1741.

FOR SALE—25 HORSES AND MARES SUITable for any purpose; come and look at our horses; prices very low. 2546 W. 24th-st.

SELL OUT 40 HORSES, MARES, ALL sizes; wagons and harness. 2560 S. Halsted.

FOR SALE—2 BAY MARES, 1,150 LB. EACH; 7 and 8 yrs. old; good workers. Call 2083 W. Division.

FOR SALE—1 TEAM OF HORSES. 2838 S. Kedzie-av. P. H. Lawndale 2055.

MUST SELL CHEAP—CLASSY GAITED SADdle horse; gentle, sound. 954 W. 20th-st.

$226 BUYS BEARER 10 x 48 GROCERY, good on bottle beer wagon. 521 Milw.-av.

BARGAIN—BUYS 1,150 LB. BRADLEY harness cheap. 2401 S. Artesian-av.

CASTOFF CLOTHING.

DON'T SELL OR GIVE AWAY YOUR OLD clothing before you see GORDON'S; we buy and sell at highest prices; new and second hand; 415 S. Halsted-st. Tel. Canal 647. Open a or call.

H. SHALLAT, 2408 STATE-ST., HIGHEST prices for ladies' and gents' clothing. Cal. 3156.

LEVINE PAYS HIGHEST PRICES FOR gentlemen's clothing and shoes; also costumes; pays extra. 1254 S. Jefferson-st. Monroe 4000.

FINEST GRADE GENUINE MINK MUFF and COLLAR, $40. NEW CONDITION; $40. DAVID STERN CO., 1000 S. MADISON.

CALL GRAFF BROS. FIRST; PAY THE best prices for ladies' gents' clothing shoes, anything. 631 Blue Island-av. Prospect 4807.

J. GOLDSTEIN PAYS HIGHEST PRICES for castoff clothing. 1851 S. Union-av. Postal.

CHAS. GOLLAY, 471 DIVISION-ST. PAYS highest prices for gents' clothing.

CLOTHING, FURS, ETC.

FOR SALE—2 HEAVY TAILOR MADE OVERcoats, size 40-44, $12 each. Heavy tan suit, size 36, $7. J. KELLY, 510 N. Grove-av., Oak Park.

WANTED—ALASKA SEAL COAT. BEST quality, partly worn. Address MRS. FRANK E. HART, 420 Pipestone-st., Benton Harbor, Mich.

GENUINE SEAL COAT FOR SALE—SIZE 40, $50; baby lamb muff and collar, $10; no dealers. RUPERGER, 721 Oakwood-blvd.

NEW LONG HUDSON SEAL COAT, WORN three months; size 40; reasonable; private. Address K 400, Tribune.

SLIGHTLY USED STREET AND EVgowns for sale. GOODMAN, 2347 S. State. Cal. 1288.

GENUINE MINK SET, $32.50; SEAL SET, $26.50; almost new. N. SWARTZ, 739 W. 35 gets round cak. Call 1238 Mich.-av.

SLIGHTLY USED FUR COATS, FURS, gowns, cloaks, suits. Barnett, 803 S. State.

CLEANERS AND DYERS.

AUG. SCHWARZ [ESTAB. 1856]. CLEANer and dyer of all garments, carpets, and rugs. Prompt service. 1 stores—100-11 W. Illinois-st., 54 W. Randolph-st.; Main 3320

Cleaner, EXPERT DYER AND CLEANER 524 126 S. Wabash-av., Palmer House Block.

LEGAL NOTICES.

TO MARY O. FRAZIER, LATE OF SPRING Lake, New Jersey:

You are hereby notified that a final rule for divorce has been granted against you at the suit of De Witt O. Frazier, your husband, which will be heard in the Court of Common Pleas No. 5 of Philadelphia County, on the 28th day of November, 1914, on which day you may appear and show cause, if any you have, why such divorce should not be granted against you.

JOHN T. GREEN, Attorney for Libellant.

BILLIARDS AND BOWLING.

FOR SALE — BILLIARD TABLES, BRAND new, size and pockets; with complete outfit, $125. Second hand tables at reduced prices. Easy payments. We rent tables with privilege of purchase. Rent on purchase. Clean, modern billiard parlor for rent. BRUNSWICK-BALKE-COLLENDER CO., 623-29 S. Wabash-av.

HARRY FINKELSTEIN BUYS, SELLS, OR rents second hand pool and billiard tables. 1710 W. Lake-st., nr. Paulina. Ph. West 2026.

DOGS, BIRDS, POULTRY, ETC.

FOR SALE—CHEAP—COCKER SPANIEL, IN whelp; must sell; am moving. Phone Wentworth 6306.

JUST FROM BOSTON, HIGH CLASS BOSton terriers. DOG SHOP, 2216 Indiana-av.

BOSTON PUPS; FRENCH BULLS, $25; bull terr., Russ. pup, $12. 1120 Wabash. Cal. 3567.

TOY BLACK AND TAN PUPPIES; BULLS, toy terriers, French poodles. 1618 Wells-st.

LAWYERS.

IF IN NEED OF LEGAL ADVICE CONSULT me; consultation free. HARRY F. THOMPson, 304 Reaper Blk., 105 W. Clark-st.

WE COLLECT CLAIMS OF EVERY DEscription; also attend to legal matters. ADAMS & ADJUSTMENT CO., 120 N. Clark-st.

OFFICE DEVICES.

FOR SALE—1 COLUMBIA DICTAPHONE, with all accessories, in first class condition; Tribune Annex, Adams and Dearborn.

FOR SALE—2 MOD. B ADDRESSOGRAPHS, foot power, $25; motor power, $36 cash. BOWMAN, 1024 Rand-McNally Bldg. Harr. 6760.

BARTER AND EXCHANGE.

PROMINENT N. S. DENTIST WILL EXchange services for high class tailoring or clothing. Address P D 242, Tribune.

SEVERAL NEW RAINCOATS TO EXCHANGE for cash or what? Address L 561, Tribune.

LOST AND FOUND.

AUTO ROBE—FOUND—DESCRIBE. PHONE Austin 1769. C. A. CARLSON.

BAG—LOST—SILVER MESH, CONTAINING keys, money, and silver vanity case initialed and receive reward.

BRACELET WATCH—LOST—OCT. 25; GOLD. Call Stewart 1171. Reward.

BROOCH—LOST—OCT. 26, LARGE HEART shaped garnet brooch between Field's and Carson's. Finder tel. Prospect 4609. Reward.

FOX TERRIER PUP—LOST—IN BELMONT Gardens; tall recently docked, unhealed. Reward. Ph. Harr. 8187, or Mont. 2329.

HANDBAG—FOUND, ON AUG. 22ND, IN TELephone booth, drug store, Jackson Park-av. and 63d-st. crocheted handbag, containing prayer book, rosary, and change purse. Edgewater 7362.

HANDBAG, LADY'S—LOST—SATURDAY P. M., Oct. 24, 12th-st. suburban station; reward. CENFIELD, 1467 E. 71st-st.

MONET—PART WHO FOUND $10 IN quarters please phone again Kedzie 7816.

PURSE—LOST—BLACK, CONTAINING A ring, watch and chain, in Hinsdale. Reward for return to Hinsdale Sanitarium. Liberal reward.

TRAVELING BAG — LOST — SALESMAN'S, tan, with list of customers' names, taken from auto Saturday; $15 reward for return, no questions asked. 175 N. State-st., The Charlton Co.

PERSONAL.

PERSONAL—WILL PERSONS WHO HAV or have any information relative to accident at 51st-st. station of Illinois Central, resulting in the death of passenger, on Saturday afternoon, Oct. 17, 1914, kindly communicate with his widow and child. Address J 229, Tribune.

PERSONAL—WILL ANY PERSON NOTIfying the whereabouts of Raymond Cross, aged 17, please send such information to Mrs. JOSEPH CROSS, Rochelle, Ill.

BUSINESS PERSONALS.

PERSONAL — ILLINOIS COLLEGE OF CHIROPODY AND ORTHOPEDICS. A new and profitable professional career for men and women. One year course enables our graduate students to obtain Illinois State License for ultra practitioners. Send for catalog and particulars now. Secretary, 1321-C No. Clark-st., Chicago, Ill.

PERSONAL—FRANCIS BEAUTY SHOP, Rm. 2017, 5 S. Wabash-av. Randd. 5002.

Hairdressing, manicuring, shampooing, facial massage, scalp treatment, body massage, electric light baths, chiropody, and all kinds of hair goods; catering to ladies only.

PERSONAL—THIS AD. AND 25 CTS. ENdandruff, gray hair, and falling hair. MRS. A. BARRON, 39 S. State-st., Room 112.

PERSONAL—SPECIAL SALE—A SUIT FOR $22.50, including guaranteed linings, is our special price for the next 6 days. CONGRESS LADIES' TAILORS, 1202 No. American Bldg.

PERSONAL—WE TEACH HAIRDRESSING, manicuring, facial massage, scalp treatments. Send for free booklet. Dr. BURNHAM, 188 N. State-st.

PERSONAL—SUPERFLUOUS HAIR PERmanently removed by multiple electrolysis; 20 years in business. ALME. STIVER, 1407 Auditorium Bldg.

PERSONAL—WE GUARANTEE TO RE- store gray—We guarantee to restore Marzelle Co., 711 Venetian Bldg. Cent. 8186.

PERSONAL—LADIES, BRING THIS AD, and get $2.50. I will make any skirt. HARRIET SMITH, 1807 S. Wabash. Cal. 1487.

PERSONAL—HAIR REMOVED BY MULTIple electrolysis; method permanent. Ella Louise Keller, 36 S. State-st. Central 6000.

PERSONAL—CORNS AND ALL FOOT ILLS Chiropody Co. Prof. Wm. Emanuel, Scientific Chiropody Co., 31 S. State. Est. 1887.

PERSONAL—SOMETHING NEW—LEARN Lee's System of Beauty Culture. Graduates furnished positions. 24 S. State-st. Suite 1022

HORSES, HARNESS, CARRIAGES.

NOTICE—APPEAR AT 1741 W. MADISON-ST. in regard to about 60 horses, if mules we are open. Have 14 matched black mares 4 to 6 yrs. old, weight 1,400 to 1,600 lbs.; several other matched teams; single horses; 3 mares with foal; single and double harness and outfits; also 2 sets; installing autos cause of sale; no reasonable offer refused.

WAGONS—WAGONS—

New and used wagons; reasonable terms. Open Sunday forenoon.

MAREMONT, WILSON & COHEN, 916-918 S. Wabash-av.

$225 BUYS SOUND 2,000 LB. 5 YEAR OLD team of Coachers. Call Diamond Baking Co., 1859 Fulton-st.

15 YOUNG HORSES AND MARES, ALL sizes, suitable any purpose, $50 upward; trial given. 530 La Salle-st. Mon. 1658.

HORSES, CARRIAGES, HARNESS. EXP. with 30 years' experience; 2 stores. THE BLUE RIBBON STABLE, 622-29 S. Wabash-av.

HARRY FINKELSTEIN BUYS, SELLS, OR rents second hand pool and billiard tables. 1710 W. Lake-st., nr. Paulina. Ph. West 2026.

DOGS, BIRDS, POULTRY, ETC.

FOR SALE—CHEAP—COCKER SPANIEL, IN whelp; must sell; am moving. Phone Wentworth 6306.

JUST FROM BOSTON, HIGH CLASS BOSton terriers. DOG SHOP, 2216 Indiana-av.

BOSTON PUPS; FRENCH BULLS, $25; bull terr., Russ. pup, $12. 1120 Wabash. Cal. 3567.

TOY BLACK AND TAN PUPPIES; BULLS, toy terriers, French poodles. 1618 Wells-st.

LAWYERS.

IF IN NEED OF LEGAL ADVICE CONSULT me; consultation free. HARRY F. THOMPson, 304 Reaper Blk., 105 W. Clark-st.

WE COLLECT CLAIMS OF EVERY DEscription; also attend to legal matters. ADAMS & ADJUSTMENT CO., 120 N. Clark-st

BOARD AND LODGING—SOUTH.

HOTEL BATES, 5406—ATTRACTIVE SUITE, 2 rms., comer or stu., with bath; also large room, fireplace, lav.; table the best.

HOTEL BATES, 5431 SO. MICHIGAN—MANOR—FURNISHED RMS., SING. DES., OR SUITE; RUN. WATER, STEAM, ELEC.; HOME COOKING; REAS.; L'EXP.

HOTEL BATES, 6622—TO RENT—LARGE RM., priv. bath, with board for 2; $15; also single; priv. entr.; elec. lights; phone.

HOTEL BATES, 6601, 3D—ATTRACTIVE FURN. RMS., with elegant fam. table; L. C., L.

HOTEL PARK AV., 4011—LARGE, ATTRACTIVE outside room with priv. porch; also beautiful side room; large closets; steam, elec. lights; L. C. Ken. "L." Mrs. Ingram.

HOTEL PARK-AV., 4406—LGE., BRIGHT FT. RM., home; a. h.; fine table; Ken. "L"; two young men or married couple.

HOTEL PARK-AV., 4615—A FEW CHOICE RMS. left; located in Kenwood; exceptional; mag. fur.; L. C. and surf. Kenwood 4422.

HOTEL PARK-AV., 4060 — TO RENT—WARM room for 2; closet; lavatory; also single room; home cooking; ex. trans.

HOTEL PARK-AV., 4610—LGE. FT. RMS. AND room; warm house; mod.; L. C. elec. R.

HOTEL PARKLAND-AV., 6435, 1ST—LARGE FRT. room, suitable for 2; also double rm.; home cooking; reasonable. Drexel 4873.

HOTEL PARK-AV., 4507—LGE. ROOM, 2 ADULTS; also single; excel. board; refined home; 2 rms., gas, elec. Drexel 13.

HOTEL PARK-AV., 4511—LARGE, ATTRACTIVE rms. for 2 or 3; excellent home cooking; elevator service; Drexel 8455.

HOTEL PARK-AV., 3540—BEAUTIFULLY FURN. rms., with residence; every conv.; single or en suite; home cooking and service.

HOTEL PARK-AV., 4005—FINE DOUBLE RM., suitable for 2; also single rm.; home table; Jewish. Oak. 1589.

HOTEL PARK-AV., 2117—SINGLE OR DOUBLE rm., with board; home table; ref. up; call.

HOTEL PARK-AV., 3434—LARGE FRONT ROOM, suitable for 2 or 3; run. water; ex. table.

HOTEL PARKWAY-AV., 6421—3 BEAUTIFUL OUTside rms.; good home table; excellent trans.; also single room.

HOTEL PARKWAY-AV., 6627, 2D—GENTEEL ROOM; convenience; good home cooking. Kenwood 2864.

HOTEL PARK-AV., 5320—SUNNY FRONT ROOM, priv. for; suitable for 2; best board; priv. home; German table, board opt.

HOTEL PARK-AV., 5627, 1ST—NEWLY FURN. rm.; German table, board opt. MRS. TUERK. Normal 3440.

HOTEL PARK-AV., 4403, 3D—2 SUNNY ROOMS, suites, priv. fam.; 42d "L" exp. and Kenwood 6596.

HOTEL PARK-AV., 4801 — LIGHT FRONT RM.; kitchen, priv. bath; light housek. also board; $6 to $15.

HOTEL NORTHCROFT AND ANNEX—2—3 ROOMS CORNELL-AV., LARGE DESIRABLE ROOM WITH BATH; OTHER DESIRABLE ROOMS; EXCELLENT TABLE; L. C. EXP. MID. 5183.

HOTEL NORTHCROFT—NICELY furn. rm., range; elec. light; excellent table; L. C. exp. Mid. 5183.

HOTEL PARK-AV.—TO RENT—HSPG. room, $2.50; run. wat.; also single rm.; 42d "L" exp.

HOTEL PARK-AV.—TO RENT—CONN. 2- and 3-room suites, bdrm., din., kit., bath; 2D—TO RENT—3 rms., furn.; stm.; $30. SMITH.

HOTEL PARK-AV.—TO RENT—ELEGANT suite, furnished or unfurnished; elec. elev.; steam, elec.

HOTEL PARK-AV.—TO RENT—WELL furn. rm.; "L" exp. and sur.

HOTEL PARK-AV.—TO RENT—PARLOR, Lvng. rm., kit. priv.

HOTEL PARKLAND-AV.—TO RENT—LIGHT suite, partly furn. for 2; also double rm.; home; reasonable. Drexel 4873.

HOTEL PARKLAND-AV.—TO RENT—3 CONnecting rms.; gas range; $6.

HOTEL PARKLAND-AV.—TO RENT—NEW, 3-4 rms.; also hskpg. suite.

HOTEL PARKLAND-AV.—TO RENT—ATTRACtive; 2 rms., bath; excellent home cooking; 55th "L" exp. Drexel 8465.

HOTEL PARKLAND-AV.—TO RENT—BEAUTIFULLY FURN. rms.; also single; excellent home cooking; 55th "L" exp. Drexel 8465.

HOTEL PARKLAND-AV., 3540—BEAUTIFULLY FURN. rms., with residence; every conv.; single or en suite; home cooking and service.

HOTEL PARKLAND-AV., 4005—FINE DOUBLE RM., suitable for 2; also single rm.; home table; Jewish. Oak. 1589.

HOTEL PARKLAND-AV., 2117—SINGLE OR DOUBLE rm., with board; home table; ref. up; call.

HOTEL PARKLAND-AV., 3434—LARGE FRONT ROOM, suitable for 2 or 3; run. water; ex. table.

HOTEL PARKWAY-AV., 6421—3 BEAUTIFUL OUTside rms.; good home table; excellent trans.; also single room.

HOTEL PARKWAY-AV., 6627, 2D—GENTEEL ROOM; convenience; good home cooking. Kenwood 2864.

HOTEL PARKWAY-AV., 5320—SUNNY FRONT ROOM, priv. for; suitable for 2; best board; priv. home; German table, board opt.

HOTEL PARKWAY-AV., 5627, 1ST—NEWLY FURN. rm.; German table, board opt. MRS. TUERK. Normal 3440.

HOTEL PARKWAY-AV., 4403, 3D—2 SUNNY ROOMS, suites, priv. fam.; 42d "L" exp. and Kenwood 6596.

HOTEL PARKWAY-AV., 4801 — LIGHT FRONT RM.; kitchen, priv. bath; light housek. also board; $6 to $15.

HOTEL NORTHCROFT AND ANNEX—2—3 ROOMS CORNELL-AV., LARGE DESIRABLE ROOM WITH BATH; OTHER DESIRABLE ROOMS; EXCELLENT TABLE; L. C. EXP. MID. 5183.

HOTEL NORTHCROFT—NICELY furn. rm., range; elec. light; excellent table; L. C. exp. Mid. 5183.

HOTEL PARK-AV.—TO RENT—HSPG. room, $2.50; run. wat.; also single rm.; 42d "L" exp.

HOTEL PARK-AV.—TO RENT—CON

TO RENT—OFFICES AND STUDIOS.

Downtown.

Mallers Bldg.

S. E. Cor. Madison and Wabash-av.

OFFICES with unexcelled light.
SHOPS for retail or wholesale lines.
STORES for exclusive retail business.
This building is situated in the very heart of the business district and has the most prominent location of any office building in Chicago.
Especially adapted for advertising agents, doctors, jewelers, manufacturing agents, etc.
Apply Room 1109 Office of Building.

TO RENT—VERY DESIRABLE OFFICES and sample rooms on the
18th and 19th floors of
THE REPUBLIC.
S. E. cor. State and Adams-sts. Liberal concessions under sublease to May 1, 1915, with straight lease of 1 to 5 years thereafter.
GORDON STRONG & CO.,
1202 THE REPUBLIC.
209 S. State-st. Harrison 8191.

TO RENT—HANDSOMEST OFFICE IN city, Gas Bldg.; possession now; will sacrifice lease to May 1. 247 Ry. Exchange Bldg.

APARTMENTS—SOUTH SIDE.

General.

TO RENT—BRAND NEW OFFICES IN HYDE PARK'S GREATEST BUSINESS ST. S. W. COR. 53D AND WOODLAWN-AV. Large, light rooms over corner DRUG store; completely equipped, including lavatory in each room; steam heat and hot water; cheapest rent in Hyde Park; $15 UP.
HOWARD BROS. & CO.,
1458 E. 53d-st., cor. Harper-av. H. P. 126.

TO RENT—2 RM. OFFICE SUITE, ALL modern, transfer, cor. bldg. 63 W. cor. Halsted and 59th; best opening in the city; dentist, eye and ear specialist or physician. C. A. LOTHGREN, 5852 Halsted. Ph. Normal 894.

TO RENT—BEAUTIFUL, LIGHT, SUNNY, 2 room office; hot and cold water, elec. lights, steam heat; best location on S. S. for a physician. Call Drexel 4755.

TO RENT—LARGE, LIGHT OFFICES IN Warwick Bldg., $15 to $25. RESIDENCER & ERICKSON, 530 E. 47th-st., Oakland 816.

TO RENT—E. E. COR. 69TH AND WENTworth ave.; $10-$11.50. Apply to T. E. WELLS, 100 W. Jackson-blvd. Wab. 3562.

TO RENT—OFFICES FOR DR. AND DENtist or other business; cor. N. State and Elm-sts. Superior 952.

TO RENT—OFFICE, SUITABLE FOR DENtist, physician, in suite. $100 W. Harrison-st.

TO RENT—FLOORS AND LOFTS.

TO RENT— TO RENT.
MORGAN BUILDING.
Floor and spaces for manufacturing in mod. bldg.; all conveniences; live steam and power.
J. HARRINGTON & CO.,
Phone Central 3874. 5142.
1124 FIRST NATIONAL BANK BUILDING.

TO RENT—LOFTS, STORES, BUILDINGS, and manufacturing space in all business districts. Phone, write, or call for our COMPLETE LIST.
H. MIDDOCK, JAMES & CO.,
17 N. La Salle-st. Phone Franklin 258.

TO RENT—MFG. SPACE; CHEAP.
412-420 S. Dearborn; unusually light; manufacturing space from 500 to 5,000 square feet; best of service; semi-fireproof building.
C. F. Farrell, 208 S Dearborn-st. Harr. 1285.

TO RENT—GREAT LAKES BUILDING.
Stock space or will sell block; perfect light; all conveniences; low rentals.
UNIVERSITY OF CHICAGO,
604, 120 W. Madison-st. Tel. Main 8559.

TO RENT—BUILDINGS, FLOORS AND space, with or without railroad and river facilities and will build to suit tenants.
HENRY BOHN, 140 S. Dearborn-st.

TO RENT—FLOORS.
Canal-st., cor. elvtd. rd., 125x100. Will divide.
B. A. THORPE,
105 S. Dearborn, cor. Monroe. Ph. Rand. 4094.

TO RENT—RAILROAD, STORES, AND FLOORS, Central and Mfg. Districts.
GRANT CARPENTER & CO., 6 N. Clark-st.

TO RENT—97 CLAIR BLDG.
W. Cor. Erie and St. Clair.
BOWMAN REALTY CO. Main 2181.

TO RENT—DAYLIGHT FLOORS, 20X75; 120-145 S. 5th-av. White & Tabor, 120 S. 5th-av.

TO RENT—MANUFACTURING PETTY.

TO RENT— TO RENT
LEAHY BUILDING,
N. E. cor. Ontario and Franklin-sts.
Floors 87x100, newly concrete bldg., pass. and frt. elev. serv., steam heat, splendid light.
DEAHL BUILDING,
220-22 W. Ontario-st.
Floors 50x100, reinforced concrete construction, pass. and frt. elev. serv., steam heat.

557-61 W. Jackson-blvd., daylight floors, 80x70, pass. and frt. elev., sprinkler, bldg. has just been remodeled.

SEND FOR OUR COMPLETE LIST OF FLOORS—BUILDINGS—STORES IN ALL BUSINESS DISTRICTS.
PAUL C. LOEBER & CO.,
21 N. LA SALLE-ST. Franklin 757.

TO RENT—
MANUFACTURING BUILDING, 341-349 E. Ohio-st., a new fireproof building about to be completed; 50 feet wide and 100 feet deep; 4 elevators and freight elevator; electric power; all light and water; within 10 minutes' walk of the heart of the city; possession by Oct. 30; to rent whole or part. Particulars by
WINSTON & COMPANY,
1414 First National Bank Bldg.

TO RENT—SATISFACTORY MODERN COR. factory building, near River and Union Station; containing 12,000 sq. ft.; low rental.
CLARK & TRAINER CO., 1 Michigan-av.
Tel. Central 971.

TO RENT— BRADLEY BUILDINGS.
Large and small space, with or without power. Also storage space in sprinkler buildings.
THE BRADLEY DUEBER CO.,
Phone Monroe 146. 217 N. Desplaines-st.

TO RENT—FIRST CLASS FLOOR AND basement bldg., 25x100, 304 E. Ohio-st. Apply at 301 West Chicago-av. REARDON.

TO RENT—SMALL POWER SPACES, $25 per month up. 118-117 E. South Water-st. JOHN R. MAGILL & CO., 35 N. Dearborn-st.

TO RENT — ONE STORY FACTORY BLDG., 50 Ry. switch; also vacant. Phone Humboldt 2091.

TO RENT—BUILDINGS.

TO RENT—COMPLETE LIST OF BUILDings, stores, and floors in all business districts of the city.
ALBERT H. WETTEN & CO.,
108 S. La Salle-st.

TO RENT—BARNS.

TO RENT — 2949 MICHIGAN-AV.; LIGHT barn, cement floor, priv. auto or space for 2.

TO RENT—HALLS.

TO RENT — DOLAN DANCING ACADEMY 40th-st. and Cottage Gr. Stage, etc. Ken.4147

WANTED—TO RENT—FARMS.

WANTED—TO RENT—WANT TO WORK on farm; can furnish help; not far from Chicago. Address L 275, Tribune.

WANTED—TO LEASE—FARM ON W. OR S. W. Side, near city; 5 yrs.; good buildings rec. Address H 174, Tribune.

TO RENT—MISCELLANEOUS.

TO RENT—BUILDINGS, STORES, AND floors in all parts of the city. Send for list.
WILLIS & FRANKENSTEIN, 110 S. Dearborn.

STORE AND OFFICE FIXTURES.

100 OFFICE DESKS, DIRT CHEAP, EVERY one a bargain; repaired and refinished, oak and mahogany; flat and roll tops; 30 inch roll top, $14 inch roll top, $12; 60 inch roll tops, $14; flat tops, $8 up; typewriter desks, $6 up; bookcases, desks, filing cabinets, chairs, tables, etc. FRANKLIN DESK FACTORY, 23 E. Jackson-blvd.

JULIUS BENDER,
901, 903, 905, 907, 909, 917 W. Madison-st.
TELEPHONE MONROE 1712.
Manufacturer and jobber of store and office fixtures. Second hand fixtures of every description. Terms, cash or time.

GUTTMANN STORE FIXTURE CO.,
324 W. WASHINGTON-BLVD.
TEL. HARRISON 478.
Mnfrs. of fixtures for all kinds of stores. Second hand fixtures carried in stock. Write for Catalogue 7.

AMERICAN STORE FIXTURE CO., 121-125 S. Halsted-st. Monroe 5540. We save you money on all store fixtures.

DESKS, CHAIRS, ETC. — HIGH GRADE factory samples and discontinued patterns; big bargains. F. CASEY'S SONS, 173 N. 5th-av.

CLEARING SALE OF ODD PIECES OFFICE furniture. HABASH EXCHANGE, 317 Wabash.

ELEGANT MAHOGANY, OAK DESKS, FILing cabinets, bookcases, tables, chairs, etc. sell cheap for cash. 6101 Broadway. Wen. 9855.

CIGAR CUTTER COMPLETE; WILL SELL at a big bargain; part time.
JAC. LEDERER, INC., 644 W. Madison-st.

FOR SALE—RESTAURANT FIXTURES, range, steam table, etc.; no dealers. M. LOCKE, Colonnade.

FOR SALE—COME, MAKE US AN OFFER on desks and other office furniture; moving, 18th floor Tower Bldg., Michigan and Mad.

SAVED! OAK DESK 60 INCHES WITH OR without soda fountain, at special price.
CHAS. BENDER CO., 906 Wells-st.

WANTED — 2D HAND DENTAL CHAIR and engine; state address fully.
DESK, 816 F. E. 26th-st; T. W. 5th line, 2d car. H. Waller Brown Co., 160 N. 5th-av.

SAFES.

SACRIFICING PRICES — WE HAVE THE safes of the U. S. Government, banks and assignees; bank safes, fireproof safes; all first class in good order. If you want a good safe and closely connected with us. DONN-ELL SAFE CO., 27 S. Market-st.

BEST PLACE TO PURCHASE NEW OR second hand safes, cash or easy payments, is Scharb Safe Co., 140 S. Clark. Phone Main 4010.

APPROXIMATELY 75 SECOND HAND safes; very low prices. Herring-Hall-Marvin Safe Co., 217 W. Monroe. Phone Monroe 1.

NEW AND SECOND HAND SAFES; REduced prices. Phone Harrison 7500. 1218 Wabash.

FURNACE AND STEAM HEATING.

2 FURNACES, 1 VERY LARGE, PIT FOR hall or store. 1606 W. Lake-st.

CAMERAS, KODAKS, ETC.

5X7 PRESS GRAFLEX AND F 4.5 LENS, $75
4x5 Auto Graflex and F 4.5 lens, ... 85
Other real bargains in 2d hand cameras and lenses. Cameras bought, rented, and exchanged. PHIL. G. LUBER, 109 N. Dearborn.

SPOT CASH FOR ALL MAKES OF KODAKS, lenses, cameras; also liberal loans on same at low rate of interest; in business since 1885.
DAVID STERN CO., 1047 W. Madison-st.

$75 1 A SPEED KODAK, COOK, F 4.5 LENS, $45; cameras rented, bought and exchanged. Acme Camera Co., 21 N. Wabash-av.

3¼X4¼ PREMO FILM, $6.75; TOURIST MULtiple cameras, $75. Kodaks bought or exchanged. Central Camera Co., 124 S. Wabash-av.

DETECTIVE AGENCIES.

WELL'S DETECTIVE AGENCY, 110 S. DEARborn-st., Rm. 513. Ph. Randolph 674 and 675. Estab. 15 yrs. Confidential, honest service.

REAL ESTATE FOR SALE.

CENTRAL.

FOR SALE—WANTED—I HAVE FOR SALE a fee on a business block leased for 99 years to responsible party to net 6% on $100,000. Address G 27 124, Tribune.

APARTMENTS—SOUTH SIDE.

General.

FOR SALE—
GRAND-BLVD. PURCHASE.
ONE OF THE BEST CONSTRUCTED MODERN SIX APARTMENT BLDGS. ON THE BOULEVARD.
PRICE $28,000. LEASED FOR $1,800 YR.
$12,000 CASH. $16,000, 5%.
Each apartment contains 7 rooms, 2 bathrooms, front porches, superior finish; every modern appointment. Strictly first class income property in perfect condition.
W. K. YOUNG & BRO., BANK FLOOR, Marquette Bldg., Dearborn and Adams-sts.

FOR SALE— SPECIAL BARGAIN.
$10,000 CASH.
Buys equity in 9 apts. on 100 foot lot, bal. at 5½ per cent; rental $6,600; close to Ill. Cent and Jackson Park. EARNS NET PER ANNUM $3,100.
JOHN A. CARROLL & BRO.,
1533 E. 53d-st. Phone Hyde Park 440.

FOR SALE—IN WOODLAWN NR. "L" AND U. C.; 6 apt., just finished, beautifully equipped; leased to one tenant 10 years, $5,600 per an.; absolutely no expense except taxes and insurance; incumbrance $19,000; 5 years straight, 5½ per cent. For sale on 10 per cent basis.
Pr. Central 8791. 1220 Ill. Nat. Bk. Bldg.

FOR SALE—MODERN 6 FLAT, NR. MIDway; rent $4,860; mortgage $17,000 at 5½%; will show 15% net on investment; price $31,000.
Modern 6 flat, 6541 Minerva-av.; rent $2,880; mortgage $9,500, 5 years; price $20,000.
GEO. H. DOTY & CO.,
1526 E. 63d-st. Ph. Blackstone 181.

FOR SALE — BIG SACRIFICE — 6 APT bldg., Cornell-av., best location South Side; 7 rooms, 2 baths, private porches; present rent, $3,000; $28,000 will take $38,000 for quick sale. Genuine bargain.
JOHN A. CARROLL & BRO., Exclusive Agents 53d-st. and Lake Park-av. Tel. H. P. 440.

FOR SALE OR EXCHANGE — A GREAT sacrifice in 30 flat bldg.; price $85,000; annual rental about $13,000; will consider exchange smaller clear or vacant; will sell some to 3 real bargain for cash. Address S T 206, Tribune.

FOR SALE OR EXCHANGE—MICHIGAN-av. 6 apts., completed; price, $27,000; mtg. $14,000 at 5½%.
Greenwood-av., new 6 apts., Hyde Pk., $35,000 mtg. $17,500.
FRANK M. OLIVER, 705, 40 N. Dearborn-st.

FOR SALE—AT ATTRACTIVE VALUE.
A MODERN NEW 6 FLAT.
In which $6,000 invested will net $1,350 per year above interest and all expenses; mortgage back at 5½%, arranged to suit.
MILBURN & QUIN, 70 N. Clark-st.

FOR SALE—MODERN 3 FLAT; NEARLY 16% on gross basis; rental, $1,080; price, $6,500; stone front, steam heat, etc.; near university and park; 2-3 rooms; clear; terms; to be absolutely protected before Nov. 1st. Address F F 254, Tribune.

FOR SALE—BIGGEST BARGAIN IN CHIcago; 6 flat bldg., all brick, located near Wash. Park, 55th-st. L, and surf. cars; all rented for $3,200; mortgage, $12,000, long time; price $18,000. Address S 235, Tribune.

FOR SALE—TO COLORED PEOPLE—WAbash-av. near 47th-st., 6 and 7 room flats; enamel bath and sinks; rental $60; $1,000 cash. balance mortgage. $40,000.
F. L. Langridge, 7 W. 47th-st., s. w. cor. State.

FOR SALE—18 APT. CORNER BLDG., NEW; 4 and 5 rooms; rental $7,200; mtg., $50,000; money invested, $60,000; will sell for $25,000; only $10,000 cash; actual buyers only need answer.
JOHN A. CARROLL & BRO.,
1533 E. 53d-st. Phone Hyde Park 440.

FOR SALE—$250 BUYS SO. FRONT BUSIness lot on 55th-st., a full section line; this lot is located in a new and booming locality, where values are going up rapidly; terms only $25 cash, $5 a month. Don't miss this big bargain. Address P X 125, Tribune.

FOR SALE—INVESTORS, ATTENTION—STOVE HEATED BUSINESS BLOCK.
Rent now, 100% of price; price ONLY $16,000; mtg. $10,500; brick bldg. on prominent car line.
E. E. BALDWIN & CO., 3450 In Home-av.

FOR SALE—LA SALLE-ST., NR. 97TH-ST., 50 feet with all improvements at $50 per foot; worth double; good location for mercantile bldg.
BOWERS, LEIBRANDT & O'BRIEN,
Doug. 1588—Auto. 73499. 1 Indiana-av.

FOR SALE—AT A REAL BARGAIN — SECtion line corner on 55th-st., 100x125; price only $2,750; terms, $500 cash, balance only $20 a month. The best bargain in this part of the city. Address P K 124, Tribune.

FOR SALE — VACANT BUSINESS LOCAtions. Cheap; by owners, on any reasonable terms. Address P T 189, Tribune.

FOR SALE—5428 ASHLAND-AV. NEAR blvd., large, nearly new brick store worth $14,000; $9,000. GAY, 209 W. 63d. Went. 1419.

BUSINESS PROPERTY—S. W.

FOR SALE—A BIG BARGAIN IN DOUBLE section line corner; also a fine transfer corner; business lots on full section line only $295; terms $25 cash, $5 monthly. Come out and see these bargains.
W. F. KAISER & CO.,
40th and Archer-ave.
Office open every day and Sunday.

BUSINESS PROPERTY—NORTH.

FOR SALE—NONRESIDENT MUST SELL 3 story brick business block, near good N. S. transfer corner; rental $2,868; stove heat. Price reduced for quick sale to $35,000. Address P 250, Tribune.

FOR SALE—BROADWAY COR. STORES OCcupied by grocery and mkt. past 8 yrs. central Edgewater district; rental, $2,400.
J. J. BECKER, 6211 Broadway. Edge. 7747.

FOR SALE—SHERIDAN-RD. COR., $150,000; will lease back, long term, liberal rate. F. W. McKINNEY, 1226 First Natl. Bank Bldg. Central 8791.

FOR SALE—OR TRADE—2 STORES, 6 flats; new; Lawrence-av. R. Pk. 5133.

FOR SALE—2 FLAT BRICK BLDG., WITH small store; lot 37½x125; a bargain.
Owner, H. MATCHEN, 5072 Lincoln-av.

BUSINESS PROPERTY—N. W.

FOR SALE—ON MILWAUKEE-AV.

I have another big snap, better than the one I sprung a few months ago. Five acre transfer corner. Street car tracks now laid. Must be cash sale.
C. H. CONNELLY,
8402 LAWRENCE-AV. MONTICELLO 71.

FOR SALE—CHOICE CORNER, 5 STORES, 4 apts.; stove ht.; rental $2,900; mtg., $15,000; guarantee 15 per cent equity; owner. Address P 250, Tribune.

FOR SALE SALOON CORNER; NEW brick bldg., stock, and business; account of sickness; $9,500. C. A. JOHNSON REAL ESTATE CO., 2123 Milwaukee-av.

FOR SALE—FORCED TO SELL ACCOUNT sickness, 4 stores and rms. mod. brick bldg. Call at once. Ph. Humboldt 2487.

BUSINESS PROPERTY—WEST.

FOR SALE—
"ELEVATED STATION" CORNER.
FOUR STORES, EIGHTEEN FLATS.
Rents over $7,800.
PROPERTY ABSOLUTELY CLEAR.
Price $55,000.
Will consider smaller property as part payment, with a small amount of cash.
Here's an opportunity for a good WIDE AWAKE MAN to MAKE SOME REAL MONEY.

JACKSON BROTHERS, TACOMA BLDG.

FOR SALE — BARGAIN — BUSINESS PROPerty, Ogden-av., Lawndale L station; best business block on street; all rented good tenants, long leases. Price, $35,000. Mtge. $20,000. 5½%. Will consider smaller property and cash for equity. WM. H. MULHOLLAND & CO., 10 S. La Salle-st.

FOR SALE—BIGGEST SNAP OF ALL—WEST side brick corner, stove heat, 2 stores and flats. Rents $2,880. Price only $34,000. Address P X 124, Tribune.

FOR SALE — RANDOLPH-ST., CORNER just west of Halsted; lot 50x100 feet; old improvements; value $400 per foot; for quick sale $250 per foot. Address S T 187, Tribune.

FOR SALE—BUSINESS PROPERTY ON W. Chicago-av. Will take N. S. property in trade. KRUEGER, 2157 W. Chicago-av. Ph. Seeley 2990.

HOUSES—SOUTH SIDE.

FOR SALE—7234 CHAMPLAIN-AV., 6 RM. frame residence; h. w. heat; lot is 26x125 ft.; excellent neighborhood; price $3,000. HEDBACK, 7401 S. Chicago-av. Ph. Bennett 2, 7050

FOR SALE—HIGH CLASS RESIDENCES and choice vacant at low prices and convenient terms. E. E. BENNETT, 7050 Euclid-av. Phone Midway 128.

FOR SALE—$400 CASH, $25 PER MO. BUYS perfect 6 room, all modern home; 72d-pl. and Cornell-av.; strictly up to date. HECK & LUNDBERG, 6009 S. Halsted-st.

FOR SALE—MUST BE SOLD AT ONCE—Brand new 5 room brick cottage; lot 25x123; furnace heat; everything modern; terms to suit. 8617 Aberdeen-st. Yards 2094.

FOR SALE—6 RM. BRICK MOD. HOUSE, quilted flat; Hoffman system of heat; $2,000. 6027 South Chicago-av., nr. 69th-st. B. Lawrence.

FOR SALE—6349 FORESTVILLE-AV. 5 rooms, brown-stone front; modern; $4,250. H. W. A. BOND & CO., 25 N. Dearborn-st.

FOR SALE—OR RENT—4118 ELLIS-AV. 16 ROOMS.
JOHN J. FISCHER, 10 S. La Salle-st.

FOR SALE—BEST BARGAIN IN CITY; 4028 Drexel-blvd., corner, 9 rooms; steam; oak finish; price $8,500. Owner, 4028 Drexel-blvd. Oakland 5351.

REAL ESTATE FOR SALE.

HOUSES—SOUTH SIDE.

FOR SALE—THE BEST BARGAIN IN HYDE Park, Dorchester-av., near 53d-st.; strictly modern home, 10 rooms, stone and brick construction; east front, tile bath, lavatories, laundry, etc.; handsomely decorated and ready to occupy. Will sell for a low cash payment of $300 down, bal. monthly. Price reduced to $7,250.
E. ORRIS HART & CO., 30 N. Dearborn-st.

FOR SALE—NEW BRICK RESIDENCES; Josephine roof; 6 and 7 rooms, solarium; 2 lavatories; large lots; $200 down, $30 monthly, including interest. In this vicinity and on Michigan-av., Constance-av., and some near the South Shore Country Club. Queen Anne Cottages, $100 down. Two Flat Bricks, $250 down, $25 monthly. Autos. BOWES & CO., 6905 S. Ashland-av.

FOR SALE—MODERN SOUTH SHORE 7 RM. brick home; A1 construction and repair; lot 50x125; fine lawn, trees, shrubs; you must see this to appreciate it at $5,650; mtg. $2,250; terms to suit.
NEWTON B. LAUREN & CO.,
110 S. Dearborn-st.

FOR SALE—HYDE PARK COR. DWELLING, 13 rooms; modern trans on 100 foot corner in Hyde Park, near I. C. R. express. Price $16,000; only $4,000 cash.
CORBIN & BERO.,
53d-st and Lake Park-av. Phone H. P. 440.

FOR SALE—BARGAIN—CORNER 12 ROOM stone front residence, fine for roomers; hot water heat; new elec. fix.; extra lavatories; fine condition; best transportation. Owner, non-resident, here this week to sell. Address S T 289, Tribune.

FOR SALE—CHEAP—4832 E. 46TH-PL., NEAR Grand-blvd.; 8 room house, in first class condition; furnace heat, hardwood floors, electric lights, open plumbing, garage; all conveniences. Owner on premises. GLEASON, 1040 E. 43d-st.

FOR SALE—BRICK, STUCCO, AND FRAME BUNGALOWS IN VICINITY OF 50, SHORE AND WINDSOR PARK. GRAPPERHAUS, RUSSELL & CO., 1346 E. 63D-ST. TEL. HYDE PARK 2976.

FOR SALE—IF YOU ARE LOOKING FOR A bargain call and see us about 3823 Michigan-av.; 3 story house, with garage; business or residence. Easy terms. STUEN & BOURNIQUE & CO., 701 1st Nat'l Bank Bldg.

FOR SALE—BARGAIN—NR. WASHINGTON Pk.; stone front 10 rm. house; fine repair; $3,000 cash, bal. easy payments. See Owner, 661 E. 50th-pl. Phone Drexel 5284.

FOR SALE—NEAR JACKSON PK. HIGHlands, fine 8 room house, $6,750, lot; $2,500 required. JAMES ADAMS & CO., 69 W. Washington-st.

HOUSES—SOUTHWEST SIDE.

FOR SALE—$2,400; MUST SELL TWO STORY cottage taken for debt. 3527 S. Francisco-av. Call at 3511 S. Francisco-av., or telephone Central 711.

HOUSES—NORTH SIDE.

FOR SALE—ROGERS PARK—IN ORDER TO effect immediate sale we are authorized by owner to cut price to $1,250 on the mod. 8 room bungalow, 1219 Greenleaf-av.; fine hot water heat, electric light, slate roof; triangular lot with 140 ft. frontage. Property actually is bargain at $1,500.
JNO. M. FANNIN & CO., 8 S. Dearborn-st.

FOR SALE—THE ESTATES—CALIFORNIA bungalow, five, six rooms, sun parlors, $4,500 up; price includes everything; small cash payment, balance same as rent. Strandell Realty Co., 1 N. La Salle-st. Main 3044; phone Irving 991 or Main 5380. NELSON & LEWIN, 50 N. La Salle-st. Main 5380.

FOR SALE—ROGERS PARK BARGAIN—6 room modern house; lot 50x125; one block from station; two blocks from lake; owner must sell; leaving city.
CARLSON, BOOKE & CO.,
Rogers Park L Station. R. P. 888.

FOR SALE—OR EX.—WELL BUILT RESIdence; choice location Edgewater, 8 rooms, lot 37½x120; mtg. $3,000. Will consider two or three apartments or rooming house for cash.
SCHUBERT & WALKER,
1125 Bryn Mawr-av. Edgewater 3345.

FOR SALE— 48 E. ELM-ST.
Near Lake Shore drive; new 12 room colonial residence; 3 baths; modern and up to date; price reasonable.
WARD T. HUSTON, 72 W. Adams-st.

FOR SALE—N. EDGEWATER; NEW 7 RM. brick house; furnace ht.; garage in cellar; modern conveniences; will sacrifice for cash or $3,000 cash, bal. easy payments. 1543 Norwood-st. nr. Clark-st. cars. Owner on premises.

FOR SALE—A LARGE LOCATION FOR stone front houses; 14 rooms each, N. Clark-st., near North-av.; price $21,000 or best offer. Must sell this week. W. J. WILLIAM A. BOND & CO., 25 N. Dearborn-st.

FOR SALE—$250 BUYS SO. FRONT BUSIness lot on 55th-st., a full section line; this lot is located in a new and booming locality, where values are going up rapidly; terms only $25 cash, $5 a month. Don't miss this big bargain. Address P X 125, Tribune.

FOR SALE—INVESTORS, ATTENTION—STOVE HEATED BUSINESS BLOCK.
Rent now, 100% of price; price ONLY $16,000; mtg. $10,500; brick bldg. on prominent car line.
E. E. BALDWIN & CO., 3450 In Home-av.

FOR SALE—LA SALLE-ST., NR. 97TH-ST., 50 feet with all improvements at $50 per foot; worth double; good location for mercantile bldg.
BOWERS, LEIBRANDT & O'BRIEN,
Doug. 1588—Auto. 73499. 1 Indiana-av.

FOR SALE—AT A REAL BARGAIN — SECtion line corner on 55th-st., 100x125; price only $2,750; terms, $500 cash, balance only $20 a month. The best bargain in this part of the city. Address P X 124, Tribune.

FOR SALE — VACANT BUSINESS LOCAtions. Cheap; by owners, on any reasonable terms. Address P T 189, Tribune.

FOR SALE—5428 ASHLAND-AV. NEAR blvd., large, nearly new brick store worth $14,000; $9,000. GAY, 209 W. 63d. Went. 1419.

BUSINESS PROPERTY—S. W.

FOR SALE—A BIG BARGAIN IN DOUBLE section line corner; also a fine transfer corner; business lots on full section line only $295; terms $25 cash, $5 monthly. Come out and see these bargains.
W. F. KAISER & CO.,
40th and Archer-ave.
Office open every day and Sunday.

BUSINESS PROPERTY—NORTH.

FOR SALE—NONRESIDENT MUST SELL 3 story brick business block, near good N. S. transfer corner; rental $2,868; stove heat. Price reduced for quick sale to $35,000. Address P 250, Tribune.

FOR SALE—BROADWAY COR. STORES OCcupied by grocery and mkt. past 8 yrs. central Edgewater district; rental, $2,400.
J. J. BECKER, 6211 Broadway. Edge. 7747.

FOR SALE—SHERIDAN-RD. COR., $150,000; will lease back, long term, liberal rate. F. W. McKINNEY, 1226 First Natl. Bank Bldg. Central 8791.

FOR SALE—OR TRADE—2 STORES, 6 flats; new; Lawrence-av. R. Pk. 5133.

FOR SALE—2 FLAT BRICK BLDG., WITH small store; lot 37½x125; a bargain.
Owner, H. MATCHEN, 5072 Lincoln-av.

BUSINESS PROPERTY—N. W.

FOR SALE—ON MILWAUKEE-AV.

I have another big snap, better than the one I sprung a few months ago. Five acre transfer corner. Street car tracks now laid. Must be cash sale.
C. H. CONNELLY,
8402 LAWRENCE-AV. MONTICELLO 71.

FOR SALE—CHOICE CORNER, 5 STORES, 4 apts.; stove ht.; rental $2,900; mtg., $15,000; guarantee 15 per cent equity; owner. Address P 250, Tribune.

FOR SALE SALOON CORNER; NEW brick bldg., stock, and business; account of sickness; $9,500. C. A. JOHNSON REAL ESTATE CO., 2123 Milwaukee-av.

FOR SALE—FORCED TO SELL ACCOUNT sickness, 4 stores and rms. mod. brick bldg. Call at once. Ph. Humboldt 2487.

BUSINESS PROPERTY—WEST.

FOR SALE—
"ELEVATED STATION" CORNER.
FOUR STORES, EIGHTEEN FLATS.
Rents over $7,800.
PROPERTY ABSOLUTELY CLEAR.
Price $55,000.
Will consider smaller property as part payment, with a small amount of cash.
Here's an opportunity for a good WIDE AWAKE MAN to MAKE SOME REAL MONEY.

JACKSON BROTHERS, TACOMA BLDG.

FOR SALE — BARGAIN — BUSINESS PROPerty, Ogden-av., Lawndale L station; best business block on street; all rented good tenants, long leases. Price, $35,000. Mtge. $20,000. 5½%. Will consider smaller property and cash for equity. WM. H. MULHOLLAND & CO., 10 S. La Salle-st.

FOR SALE—BIGGEST SNAP OF ALL—WEST side brick corner, stove heat, 2 stores and flats. Rents $2,880. Price only $34,000. Address P X 124, Tribune.

FOR SALE — RANDOLPH-ST., CORNER just west of Halsted; lot 50x100 feet; old improvements; value $400 per foot; for quick sale $250 per foot. Address S T 187, Tribune.

FOR SALE—BUSINESS PROPERTY ON W. Chicago-av. Will take N. S. property in trade. KRUEGER, 2157 W. Chicago-av. Ph. Seeley 2990.

HOUSES—SOUTH SIDE.

FOR SALE—7234 CHAMPLAIN-AV., 6 RM. frame residence; h. w. heat; lot is 26x125 ft.; excellent neighborhood; price $3,000. HEDBACK, 7401 S. Chicago-av. Ph. Bennett 2, 7050

FOR SALE—HIGH CLASS RESIDENCES and choice vacant at low prices and convenient terms. E. E. BENNETT, 7050 Euclid-av. Phone Midway 128.

FOR SALE—$400 CASH, $25 PER MO. BUYS perfect 6 room, all modern home; 72d-pl. and Cornell-av.; strictly up to date. HECK & LUNDBERG, 6009 S. Halsted-st.

FOR SALE—MUST BE SOLD AT ONCE—Brand new 5 room brick cottage; lot 25x123; furnace heat; everything modern; terms to suit. 8617 Aberdeen-st. Yards 2094.

FOR SALE—6 RM. BRICK MOD. HOUSE, quilted flat; Hoffman system of heat; $2,000. 6027 South Chicago-av., nr. 69th-st. B. Lawrence.

FOR SALE—6349 FORESTVILLE-AV. 5 rooms, brown-stone front; modern; $4,250. H. W. A. BOND & CO., 25 N. Dearborn-st.

FOR SALE—OR RENT—4118 ELLIS-AV. 16 ROOMS.
JOHN J. FISCHER, 10 S. La Salle-st.

FOR SALE—BEST BARGAIN IN CITY; 4028 Drexel-blvd., corner, 9 rooms; steam; oak finish; price $8,500. Owner, 4028 Drexel-blvd. Oakland 5351.

REAL ESTATE FOR SALE.

VACANT—NORTH SIDE.

FOR SALE—WANT PARTY TO HELP ME TO finance large apartment building; have plans, specifications, and lot; party can take title; will divide profits; absolutely safe and profits guaranteed. Address L W 502, Tribune.

FOR SALE—PENSACOLA-AV., East of Clarendon.
50 feet, south front.
$5,250. Terms. Inc. $2,000.
Address O E 494, Tribune.

FOR SALE—OPPOSITE ARCADIA-TER., ON Peterson-av., 30x124½ ft. lot at a big bargain; owners; easy terms. Address K O 207, Tribune.

FOR SALE — CORNER FOR APARTMENT bldg., near elevated, 150x150; nothing better on the North Side; $15,000. Will cut for cash. Address S F 288, Tribune.

FOR SALE—ST. FT. LOT, ROGERS PARK; nr. L and surface transp.; all improvements in and paid; ripe 2 or 3 flat; will sacrifice. Owner, JOHN KANITZ, 1736 Greenleaf-av.

VACANT—NORTHWEST SIDE.

FOR SALE SACRIFICE—$435 TAKES 5 lots, 75x124, s. w. cor. Seminole and N. 57th-pl. Hunnewell, 1020 1st Nat. Bk. Bldg. Cent. 6502.

FOR SALE—BARGAIN. 2 FINE LOTS NEAR Kimball station N. W. "L," only $900; owner. Address S A 508, Tribune.

VACANT—WEST SIDE.

Get a Number
Be In on Our Great
Lot Drawing
November Fifth
VALUES UP TO $450
FOR $200.
REGISTRATION FREE
No Obligation to Buy
The last and Big opportunity of the season to get much for little.
H. O. Stone & Co.
76 W. Monroe St.
Tel. Randolph 300.

FOR SALE—OWNER MUST SELL HIS LOT, 30x125, e. front, on Cuyler-av., bet. 14th and 15th, 3 blks. from 12th-st. car and convenient to Mat. Will take for cash only $100; well worth $300 or more; guarantee policy free. Address P X 123, Tribune.

FOR SALE—OR EXCHANGE FOR VACANT lots ripe for flat buildings; 2 lots on W. 36th-st., 48x125 each, E. of Ashland-av.; the State-st. of the Southwest Side; price very reasonable.
PFLAUM & CEJKA, 3415 W. 26th-st.

FOR SALE—CHOICE LOT, LEAMINGTON-av., near Fulton; improved; will exchange for; price $875. McMAHON & HOBAN, 3146 West Madison-st.

MISCELLANEOUS—SOUTH SIDE.

FOR SALE—
WE RECENTLY ACQUIRED THE FOLLOWING PROPERTIES.
Some from estates, others through forced sales, at prices that enable us to sell them at not the ordinary everyday price, but at real snaps.
Some of these are what you have been searching for—
STORES
THREE FLATS.
TWO FLATS.
BUNGALOWS.
COTTAGES.

2143-45 Groveland-av.
2730-22 Cottage Grove-av.
4321-33 Greenwood-av.
4585 Oakenwald-av.
4245-7 Wabash-av.
810 E. 29th-pl.

You will find one of our representatives at each of these properties today and tomorrow from 9 until 5.
Make it your business to call and let him explain our plan that has made so many home buyers.
FREDK H. BARTLETT & CO.,
69-69 W. Washington-st. Randolph 8761.

FOR SALE—GREATEST BARGAINS IN houses and flats on Chicago.
E. E. BALDWIN & CO., 3450 Indiana-av.

REAL ESTATE—MFG. PROPERTY.

FOR SALE—FACTORY SITES, LARGE OR small, on Western Indiana and Indiana Harbor R. R.
Prices low; terms easy.
W. F. KAISER & CO.,
Tel. Rand. 7124. 105 W. Monroe-st.

FOR SALE—CHOICE SITES IN W. S. MANufacturing district; some with R. R. connections; will build and lease on 5 and 8% basis.
JAMES A. McLANE & CO.,
Central 5013 Title & Trust Bldg.

FOR SALE — WE ARE OFFERING SOME choice property in manufacturing district; switch tracks, cheap. A. H. KINKAID & CO., 35 N. Dearborn-st.

FOR SALE—5 OR 10 AC. ON BELT RY.; only 8 mi. from loop. Low price. Big future. MONTGOMERY & CO., 33 N. Dearborn. Cent. 6700.

FOR SALE—SMALL FACTORY SITE, CORner Shields-av. and 32d-st., 66x125 feet. MARK R. KIMBALL, 718, 39 S. La Salle-st.

FOR SALE—FACTORY SITES.
CHICAGO CLEARING LAND ASSN.,
1005 First National Bank Bldg. Randolph 136.

REAL ESTATE—SUB'N—SOUTH.

FOR SALE — $500 BUYS AN ACRE, $15 down, $15 month, no interest; cinder walk; 1 block to car; 2 blocks to school "Morgan Park and Mount Greenwood" direct to end of line, walk 1 block west office; there daily 1 p. m.
W. J. YOUNG & BRO., BANK FLOOR, Marquette Bldg., Dearborn and Adams.

FOR SALE—OR RENT—ON ROCK ISLAND, near Tracy Sta., good house, stone found., 6 large rms., bath, gas, furn. heat; l

REAL ESTATE FOR EXCHANGE.

Houses.

6-ROOM EXCHANGE—$4,000 NEW RESIDENCE in Elmhurst, Ill.; 6 large rooms; lot 55x150 ft.; 2 sun parlors; elec. light, furnace heat; brick garage; 15 miles from Chicago courthouse, on Wash. N. R. R. 2-flat bldg. Address P 167, Tribune.

WILL TRADE 100X152 FT. ON DORCHESTER ave. at 54th-st., improved with 6 residences for Hyde Park flats or business property. W. H. McCLELLAN, 29 E. 31st-st.

FOR EXCHANGE—MY RESIDENCE WITH 10 feet of ground on Drexel-blvd.; cost me $45,000. Will trade clear $75,000 for equity in good property and assume $75,000. Address P 184, Tribune.

FOR EXCHANGE—AT WHEATON, 7 ROOM house, all modern; garage, etc.; 2 acres of land; price $8,000, clear. Want flat building. Address S B 85, Tribune.

WANTED—OWNERS RIPE VACANT AS well as Wimmicks; will give clear S. Side residence. $10,000. C. C. SPOTSWOOD, 79 W. Monroe. Tel. Rand. 6834.

TO EXCHANGE—HAVE GREENWOOD-AV. 10 rooms, to exchange for vacant south side. Address S T164, Tribune.

Vacant.

WANTED—CLEAR VACANT OR IMPROVED, S. side preferred to Highland Park. Will trade beautiful new residence property in Highland Park. C. C. SPOTSWOOD, 401 79 W. Monroe. Tel. Rand. 6834.

WE HAVE A SPECIALTY OF TRADING property that you don't want for property that you do want. List your property with us for quick action. WENDER & BASKIN, 1314 Steger Block, 165 N. Clark.

TO LEASE & WANTED TO LEASE.

FOR SALE—FOUR YEAR LEASE, MADISON-st. loop. Address L 247, Tribune.

REAL ESTATE LOANS.

MONEY TO LOAN
on real estate at current rates.

BUILDING LOANS
made to responsible parties.
HIBBERD, BARR & CO.,
Clark and Monroe-sts.

SECOND MORTGAGE LOANS ON CHICAGO improved real estate; $100 to $10,000 to loan at 7 per cent. All loans closed in 48 hours.

ADAMS, CARSON & CO.,
Phone Franklin 788. 90 N. La Salle-st.

LOANS ON CHICAGO REAL ESTATE.

OGDEN, SHELDON & CO.,
162 N. CLARK-ST.

MONEY KNOTT,
Rm. 707, M. C. A. Bldg., 19 S. La Salle-st.
LOANS ON REAL ESTATE; ANY AMOUNT. Building loans a specialty; quick action.

MONEY LOANED ON CHICAGO REAL ESTATE MORTGAGES FOR SALE; $1,000 TO $50,000. SCHOLZ & SCHOLZ, MORTGAGE CO., BANK FLOOR, 160 W. JACKSON-BLVD., NEAR LA SALLE-ST. PHONE HARRISON 6000.

WE CAN SAVE YOU MONEY ON YOUR 2D MORTGAGE; HAVE AMPLE FUNDS FOR QUICK ACTION AND COURTEOUS TREATMENT. STEIN & EHRLICH, 130 S. DEARBORN-ST., SUITE 1200.

E. P. MARSH & COMPANY, BANKERS, 1020 TRIBUNE BUILDING.
Special large estates and loan funds for choice improved business property.

BUILDING LOANS A SPECIALTY.

I WANT $4,500 AND AM WILLING TO GIVE a 1st mtge. on my $10,000 sgit. b-dg., which is rented at rate of $1,080 p. a. I will pay 6 and a bonus of $100. Address S P 240, Tribune.

WANTED—OWNER OF MODERN NEW SIX apartment, corner building, wants to meet private party who has $2,000 to invest in a second mortgage which will stand investigation. Address S 252, Tribune.

MONEY TO LOAN BY BANK AND TRUST CO.—First class Chicago first mortgages and notes bearing 6 per cent for sale, $100, $500, $1,000. Apply at 42 Investment Department, CORNER CLARK AND RANDOLPH-STS.

EXCHANGE—8 YRS. IN BUSINESS; WORKED 10 yrs. for oldest firm in this line; father was a self-starter pref., for nice clear flat, 118 N. La Salle, 3d floor, or Ravenswood L. near Francisco. Address P O 383, Tribune.

EXCHANGE—WE CAN ARRANGE 2d mtg. for balance on your equities in your property; we can arrange 2d mtg. for balance on your equities in your property; we can arrange 2d mtg. for balance on your equities in your property; we can arrange

MARSHALL FIELD & CO

INTERIOR DECORATIONS & FURNISHINGS

A Large Quantity of

"FIELD" FURNITURE at Such Very LOW PRICES

that you owe it to yourself as purchasing agent for your home to investigate the values told of in this advertisement.

This October has been one of the most successful in our Furniture history. The reason is plain. ***We are offering values never before possible;***

In the Sale of a great quantity of beautiful Cowan Mahogany Furniture ***at less than former wholesale prices;***

In the Sale of "special" pieces made in quantities—at greatly lowered prices;

In the Sale of odd and discontinued pieces—each a very remarkable value;

Many have been reduced further to make the success of this month most marked.

Special attention is directed to the Sale of about 50 pieces of Overstuffed Furniture comprising Sofas, Chairs and Rockers covered in slightly soiled denim. All are radically reduced for immediate clearance.

Eighth Floor.

$7.50

Brown Reed Tea Wagons, with conveniently arranged shelves and separate tray on top. Special at $7.50.

$6.85

Comfortable Brown Reed Rockers, suitable for the Bedroom, Living Room or Sun Parlor. Upholstered back and cushion seat covered with an attractive cretonne. Priced low at $6.85.

Chair to match $6.85.

Comfortable Overstuffed Davenports, well upholstered and fitted with loose spring seat cushions. In denim $52.00. In a good grade of tapestry $69.00.

Colonial Dressers in mahogany. Of quaint design, good construction and finish. Priced very low at $29.50.

Solid Mahogany "Cowan" Library Tables of good design and proportions. Size 48 in. x 28 in. Special at $27.50.

$27.50

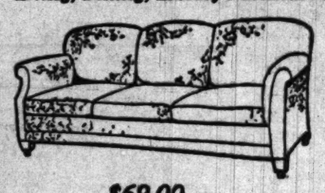

$69.00

$27.50

Drop Leaf Tables in solid mahogany, convenient for the Living Room, Dining Room or Breakfast Room. Can be utilized for cards, tea or luncheon. In two sizes, 30 inch x 42 inch $14.50—36 in. x 48 in. $16.50.

$14.50

Fireside Wing Chairs, finely upholstered, solid mahogany legs, and covered with a good quality of tapestry. Very special at $27.50.

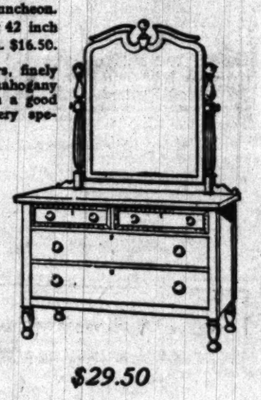

$29.50

Bedroom Furniture Ninth Floor.
Living, Dining, Library Furniture Eighth Floor.

There Remain but Three Days of the October Sale of French China Service Plates

By the Set of Twelve, $18 to $120.

Even though you disregard the ***very strong discounts***, you should remember that the source of supply of fine French China is practically closed. To buy now for gifts is very good business—as well as wise economy.

PLATES—Service, Entree, Salad, Luncheon, Soup, Bread and Butter. | CUPS AND SAUCERS—Bouillon, After-Dinner Coffee, Cream Soup, Tea.

Second Floor.

400 Reliable Fiber Trunks Priced Exceedingly Low for Immediate Sale, $6.00 and $7.50.

For any one who needs a Trunk now—or who will need one before long—we can scarcely indorse these values too strongly.

General Purpose Trunks at $7.50.
Steamer Trunks at $6.00.

Fourth Floor, Wabash Avenue, South.

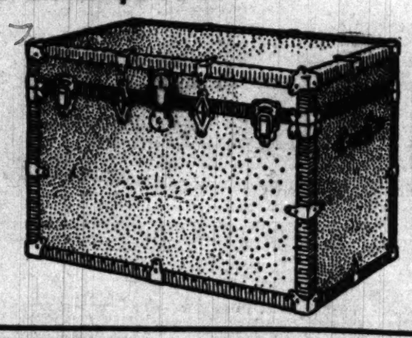

CARSON PIRIE SCOTT & Co.

Announcing Our Readiness to Supply the Fall and Winter Underwear Needs of the Entire Family With

Knit Underwear—Which Is Guaranteed Non-Shrinkable

THE knit underwear assortments at this store are complete—full size ranges in immense quantities in all kinds of good knit underwear are offered.

These stocks are priced right—on the same conservative basis which has made this store of knit underwear talked about for years past.

And remember all our knit underwear is guaranteed non-shrinkable—whether it be the far-famed Eiffel or the several other makes we carry—whether knit of all-wool, silk-and-wool, merino or mercerized cotton, cotton or lisle thread.

This makes the following pricing of special significance—

Women's Knit Underwear $1 to $5 the Suit

Women's perfect fitting union suits of fine ribbed wool, silk-and-wool, merino or mercerized cotton, lisle thread or cotton. They are made in all desirable shapes and priced according to fabric, from $1 to $5 the suit.

Women's Bloomers $1 Pair

Women's French knitted "Like-silk" knee-length bloomers, made very full—in black, white and ten desirable colors. $1 pair.

Children's Underwear 75c to $3 the Suit

Children's perfect fitting fine-ribbed union suits in a great variety of fabrics.

For misses, with either high necks, long sleeves or the popular Bishop neck.

For boys, either closed-crotch or drop seat, in sizes 2 to 18 years.

Priced according to qualities, 75c to $3 the suit.

Children's Vests and Pants—25c to $2 the Garment

Children's vests and pants of fine-ribbed silk-and-wool, all-wool, merino and cotton, in sizes 2 to 16 years—priced according to fabric, from 25c to $2 the garment.

Third Floor—North Room.

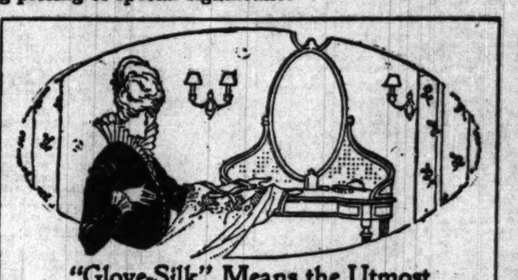

"Glove-Silk" Means the Utmost in Silk Underwear for Women

SILK underwear has demonstrated its right to be known as economical underwear to buy, just as it has always been known as the most luxurious underwear to wear.

"Glove-Silk" Underwear is now offered in a wide variety of union suits, vests, corset covers and bloomers, in excellent qualities and the most-sought colors.

Special—Women's Glove-Silk Bloomers.

$4.50 the Pair—
Women's Glove-Silk skirt length open bloomers with 12-inch plaited flouncing, offered in the fall colorings at $4.50 a pair.

$3.50 the Pair—
Women's Glove-Silk long bloomers, neatly cuffed at the bottom of legs—offered in large variety of shades at $3.50 a pair.

Third Floor, North Room.

Men's Underwear $1.50 to $10 the suit

Men's "Eiffel" two-button drop seat union suits, considered by many the only perfect union suits made, as they cover the entire body and insure comfort to the wearer.

These suits are made in 30 different fabrics and range in price, $1.50 to $10 the suit.

Men's Shirts and Drawers $2, $2.50 & $3 Each

Men's French Dermophile pure wool shirts and drawers in the several different weights and all sizes—

Light weight—$2 garment.
Medium wt., $2.50 garment.
Heavy weight—$3 garment.

First Floor, South Room.

MANDEL BROTHERS will forward free of charge Red Cross contributions of money and new clothing to any European country.

HEREAFTER, when you see a woman fashionably, strikingly gowned, do not immediately conclude that she paid a high price for her costume—bear in mind that she may have selected it in our "popular price dress section" on the fourth floor.

You have heard of such a price, but did you ever see such dresses at this price?

Women's satin-and-serge street dresses; navy, black, brown and green; priced at **18.50**

Silk crepe and velour dancing costumes; nile, pink, maise, pale blue; at 18.50.

Every garment in this section possessed of a refinement that sets it decidedly apart from dresses usually retailed at similar prices.

Women's silk crepe de chine street frocks; black, taupe, navy and brown; at **18.50**

Chiffon-and-velveteen afternoon gowns; navy, taupe wistaria and brown; 18.50.

Women's and misses' silk-lined coats at $25 and $35

—new flaring models and belted styles, in velours, silk, and wool plushes, caracul and broadtail cloths, broadcloths and imported novelty cloths, in plain colors and mixtures. All the coats lined throughout with excellent silk; all sizes for women and misses.

A costume shop for half a century

Mandel Brothers

CHAS. A. STEVENS & BROS.

17 to 25 North State Street, Through to Wabash Avenue.

This Blanket Robe

Very Special

$2.90

Means comfort for the cold mornings. It is a regular $5 value and is made of soft, warm blanket robing, with bands of satin finishing neck, front, sleeves and pockets. Is well tailored, doing away with all bulkiness, and the nicely fitting sleeves are set in without gathers. In light, medium and dark shades.

Other styles in warm robes from *$3 to $15*, all colors and styles.

ADVERTISE IN THE TRIBUNE. SUBSCRIBE FOR THE TRIBUNE

RESORTS—FOREIGN
Ocean Travel.

American Line
Under the American Flag
New York—Liverpool
Philadelphia..Oct 31 | St. Louis....Nov. 7

Atlantic Transport Line
New York—London
Minnehaha..Oct. 31 | Minnetonka..Nov. 7

White Star Line
New York—Queenstown—Liverpool
Cedric.....Nov. 4 | Celtic.....Nov. 11

New York—Italy—Greece
Via Azores and Gibraltar
UNDER THE AMERICAN FLAG
Finland, Nov. 17, noon | Kroonland..Dec. 2

Boston—Azores—Gibraltar—Italy
Canopic.....Nov. 6 | Cretic.....Nov. 21
COMPANY'S OFFICE
F. C. BROWN, Western Pass. Agent
14 NORTH DEARBORN STREET
Telephone Randolph 6064. Auto. 61-121.

HOLLAND AMERICA LINE
SAILING UNDER NEUTRAL FLAG
DIRECT TO ROTTERDAM
Twin Screw Sailings. Carry U. S. Mail.
N. Amst'd'm, Nov. 2, 10 a. m. Ryndam, Nov. 17
Potsdam, Nov. 9, 10 a.m. Rotterdam, Nov. 24
128 NORTH LA SALLE STREET.

FRENCH LINE
SAILING FOR HAVRE
CHICAGO.....Oct. 31
ROCHAMBEAU.....Nov. 14
LA TOURAINE.....Nov. 21
CHICAGO.....Nov. 28
MAURICE W. ROSENGARTEN, G. W. A.
120 N. Dearborn St. (Telephone Central 8288)

TO EUROPE
"Canadian" sails from Halifax as above Nov. 6
"Adriatic" sails from Montreal at dawn Nov. 12
New, large, twin screw steamers. Low rates.
Steamship Line, 126 N. Dearborn St., Chicago

RESORTS—FOREIGN
Ocean Travel.

ANCHOR LINE

ROYAL MAIL Steamships SAILING Every Saturday
to and from
New York, Londonderry, Glasgow
The only Glasgow Line sailing from NEW YORK. See NEW YORK, the world's most wonderful city. Skirt, passing a view of Niagara Falls, one of the world's seven wonders, and a stately trip down the historic Hudson River, without change of cars, arriving Glasgow via the picturesque River Clyde.
New, Large, Modern, Twin-Screw Steamers
Cameronia—California—Caledonia—Columbia
Mediterranean Service
TUSCANIA & TRANSYLVANIA, 14,000 tons, (Sept'ber)
PERSIA, ITALIA and CALEDONIA
For Book of Tours, Rates, etc., apply to
HENDERSON BROTHERS, Gen'l Agents
Cor. Randolph St. & N. Clw, Dearborn, Chicago
Phone Central 2084

FABRE LINES
The Southern Route to the Azores, Lisbon, Gibraltar, Messina and to Algiers.
Naples, Nice and Marseilles.
PATRIA.....Nov. 5 | VENEZIA...Nov. 13
K. W. KEMPF, 130 N. La Salle Street, Chicago.

ECONOMICAL WOMEN *must have THE TRIBUNE*—because much of its advertising—merchandising news—is not found in any other paper.

AMUSEMENTS

Forbes-Robertson Farewell — Blackstone — MATINEE TODAY at 2 HAMLET — TONIGHT PASSING OF THE THIRD FLOOR BACK — Thurs. Sat. Mat. Last Time That Failed. Fri. Last Time Sat. Night | Act I. Passing of the Third Floor Back. Mixed Bill | Act II. Prison Scene. SPRINGY SCHERZO. CAESAR & CLEOPATRA. And Last V. From Hamlet—"Good Night, Sweet Prince" Farewell Speech to the Chicago Stage.
Com. Next Mon. EXTRA MAT. ELECTION DAY
Winthrop Ames Presents
GRACE GEORGE
In Clyde Fitch's Greatest Comedy
THE TRUTH
From the Little Theater, N. Y.
MAIL ORDERS NOW—SEATS TOMORROW

ORCHESTRA HALL
BURTON HOLMES
TONIGHT at 8:15
FRIDAY EVE'G at 8:15
SAT'DAY MAT. 2:15
Ireland
POP. PRICES, 25c TO $1.50—NOW

WESSELS & VOEGELI Announce
ORCHESTRA HALL
Tomorrow Eve'g at 8:15
VIOLIN RECITAL BY MR.
HARRY WEISBACH
Concertmeister Chicago Symphony Orchestra
Tickets 50c, $1.00, $1.50

Palace MUSIC HALL | SUPREME VAUDEVILLE
Trixie Friganza
The Merriest of Comediennes
JACK WILSON With FRANKLIN BATH
Avon Comedy 4 | Mabel Berra
Albert Perry & Co. | Chas. F. Zeribo's Monkey
Stanley & Norton | Samoa | Chas. D. West
NIGHTS 15, 25, 50, 75c | MATINEE EVERY DAY 15, 25, 50c, except Sat. & Sun.

MAJESTIC | STANDARD VAUDEVILLE
Ethel Barrymore & Co.
in "DRIFTED APART"
Mlle. Maryon Vadie and Corps de Ballet
BILLY McDERMOTT, RAYMOND & CAVERLY, THE MARVELOUS DANUBES, Miss SUTTONS, KRAMER & MORTON, ERNIE'S ERNIE—PATHE MOTION PICTURES
PRICES: 15-25-50-75c. Mats. 15-25-50c, except Sat. & Sun. Telephone Central 8000.

ILLINOIS | LAST POP. MAT. TODAY
MISS ANGLIN
In "LADY WINDERMERE'S FAN" by OSCAR WILDE
"A brilliant revival of a brilliant play."
NEXT SUNDAY | SEAT SALE TOMORROW
Evgs. at 8—Mats. Election Day, Wed. & Sat.
KLAW & ERLANGER Present
THE LITTLE CAFE
CAST AND CHORUS OF 100

INTERNATIONAL Daily 10 a.m. to 11 p.m.
CLOSES OCT. 31
AMPHITHEATER
42nd AND HALSTED STREETS
World's greatest athletes in competition every night—Congress of singing and dancing dairymaids—1,500 blue blooded cows.
Admission, including seat, 50c; Children, 25c.
NATIONAL DAIRY SHOW

POWERS' MATINEE TODAY $1 BEST SEATS
LAST 4 NIGHTS and SAT. MAT.
THE YELLOW TICKET
Beg. Next Sunday—3 Mats., Tues., Wed. & Sat.
Eugene Walter's Latest and Greatest Play
THE BETTER WAY
MATINEE ELECTION DAY—BEST SEATS $1
Mail Orders Now. Tickets Tomorrow.

STUDEBAKER
Management Jones, Linick & Schaefer
MARY PICKFORD
in "BEHIND THE SCENES"
11 A. M. to 11 P. M. Continuous—the 2 Bs
NEXT SUNDAY—JOHN BARRYMORE
"THE MAN FROM MEXICO"

JONES, LINICK & SCHAEFER'S
COLONIAL | CONTINUOUS VAUDEVILLE 11 A. M. to 11 P. M.
Sophie Tucker
Ten Big Acts for 10c, 15c, 25c

JONES, LINICK & SCHAEFER'S
LA SALLE | Pop. Mat. Tomorrow Best Seats, 75c
ONLY MUSICAL COMEDY IN TOWN
One Girl in a Million
With FELIX ADLER AND 50 OTHERS
New Songs—New Comedy—New Faces

JONES, LINICK & SCHAEFER'S
McVICKER'S 10c-15c-25c
14 BIG ACTS & Motion Pictures
BOB (HIMSELF) FITZSIMMONS AND HIS SON
Con. Vaudeville 11 a.m. to 11 p.m.
Change of Show Every Mon. and Thurs.

PRINCESS | $1 Mat. Tomorrow
"Today" Vital and Vivid Drama of New York Life
A YEAR IN NEW YORK
A SENSATION IN CHICAGO

PIPE ORGAN CONCERT
By DR. LOUIS FALK, Organist
DAILY FROM 12 to 2; 5 to 8; 11 to 1.
MANDARIN INN
424-426 So. Wabash Ave.
Vocal selections by MISS MAY NORTON, Soprano, and DONATO MALAGIBA, Tenor.

GREAT NORTHERN
HIPPODROME
11 A. M. to 11 P. M.
WHERE YOU SEE THE BIG ACTS FIRST
VAUDEVILLE & DOLLAR SHOW FOR A DIME OR 50

OLYMPIC | MATINEE TODAY
Potash & Perlmutter
EXTRA MAT. ELECTION DAY, NOV. 3.
ELECTION RETURNS TUES. EVE., NOV. 3.

Geo. M. COHAN'S GRAND Popular Matinee
SELWYN & COMPANY'S
UNDER COVER TODAY
With H. B. WARNER Best Seats $1

CORT *Funniest Farce in the World*
A PAIR OF SIXES | MATINEE TODAY 50c 75c $1.00
Evgs. & Sat. Mat. 50c to $1.50. Phone Cent. 39

GARRICK | $1 MAT. TODAY
ANOTHER $1 MAT. TOMORROW
Peg O' My Heart

AUDITORIUM $1.50 EVENINGS WED. & SAT. MATS.
"WHILE THE CITY SLEEPS"
(ANNUAL BENEFIT POLICEMEN'S FUND)

COLUMBIA | TWICE DAILY
George Sloan and Rita Pillard—Social Maids
MIXED DRINKS AND SUCH DITTIES

This Paper Consists of Two Sections.
SECTION ONE

VOLUME LXXX

ROBINS FIE... EVANGEL... REFORM D...

Uncompromising ... of Ideals Marks ... Broad Experien...

IS HE AN EXEC...

This discussion of M... qualities and qualificatio... followed by an article ... Robins himself, to be ... The Tribune tomorrow. ... day's issue Mr. Raymond ... from Senator Sherman a... day's paper Mr. Sherman ... sent his own case.

BY CLIFFORD S. RAY...

The practical politician ha... inherent, and instant distrus... of any man who, entering p... not make manifest that he ... in the direction of his person...

A man who enters politics ... dishonestly, to promote his ... with such consideration of ... good as it may be his disposit... is an understandable and n... ture. He is leading the nor... is to be appraised as a huma... can be mapped, diagrammed ... by a rule of reason.

Strange in Polit...

When a man in politics say... himself, but for other folk... spending his nights on pla... he might be at home in his ... when he says that he does ... cause he likes the game, or ... friend, or to get something ... but because he loves the hu... practical politician simply ... there's no such animal, and ... for the concealed motive ... brought the disinterested ge... politics.

The first law of nature, as ... persons see it—and they ha... human nature in all its form... fes...ations—is the service of ... The service of a common in... runs against nature, and t... professes to be engaged in ... disinterest, to his own disc... own loss, must, in the opi... tical politicians, be either l... critical or somewhere in ... two.

Need Not Be B...

A practical politician is ... who has made a practice of ... thing for himself out of polit... tices need not be bad. Th... tirely within the law and a... own conscience. Or they ... able to his conscience and ... to the law.

Some day the practical po... —it is to be hoped will be... an essential and worthy p... ernment. The practical poli... ly a man who has taken up... duties as a business or a pr... in itself is not bad but good...

What the practical polit... understand is another mo... Other motives are suspic... horrent. When a man ... fesses to seek a common ... sonal good the practical ... fended and affrighted.

Friends 'Twixt ...

Practical persons know h... other practical persons. Ju... Hamiltoniana may carve ... nards out in postprandial... the hostilities of the hus... understand and recognize ... sympathize with each oth...

The reformer, the man ... for folk and not for him... tireur. The practical p... same feeling for him tha... men have for a civilian s... even more severe in ju... think he is a hypocrite, t... tives are the same as th... out for something for him... merely declines to put on...

There are enough hypo... men who ostensibly are l... common and not their ... the practical persons a s... tion for their opinion.

The practical ones are ...

Robins, Impractica...

Raymond Robins, Pr... date for the United St... been an impractical poli... has taken anything per... out of his experiences ... it were food for egotis... flattered his egotism con... Round in that all the re... have for his work. But ... has acquired for his ... would be hard to disco...

No person of compete... ment would question his ... may be disagreement as ... since, his principles, ... but not as to his sinc... is nearly as a man ... Robins has served for a ...

A mean anything me... to him.

He has hopped from...

Continued on page ...